

Proposed Plan of Construction
 LMLU 208
 Sec 12 T27S-R35W
 Grant County, KS

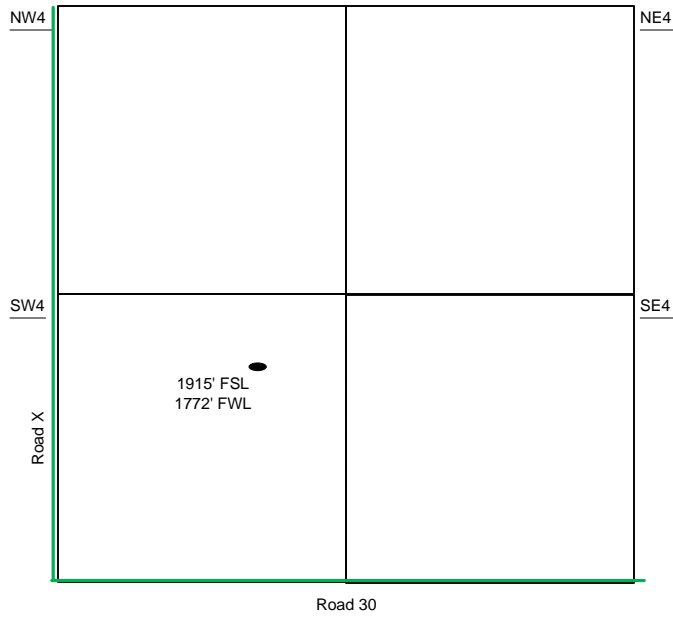

Sec 12 - T27S - R35W

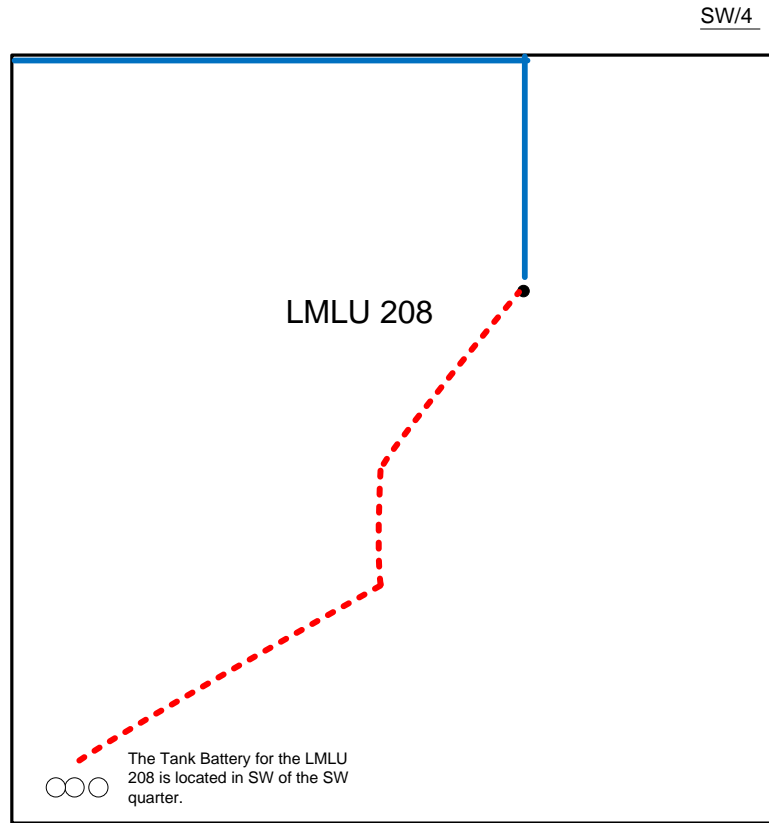

Proposed Details of
 SW/4 Sec 12 - T27S - R35W

Note-Drawing **Not** to Scale

Proposed Site Diagram
 LMLU 208
 June 22, 2014