

HARPER County, Kansas
 200'FSL - 1365'FWL Section 17 Township 34S Range 7W P.M.

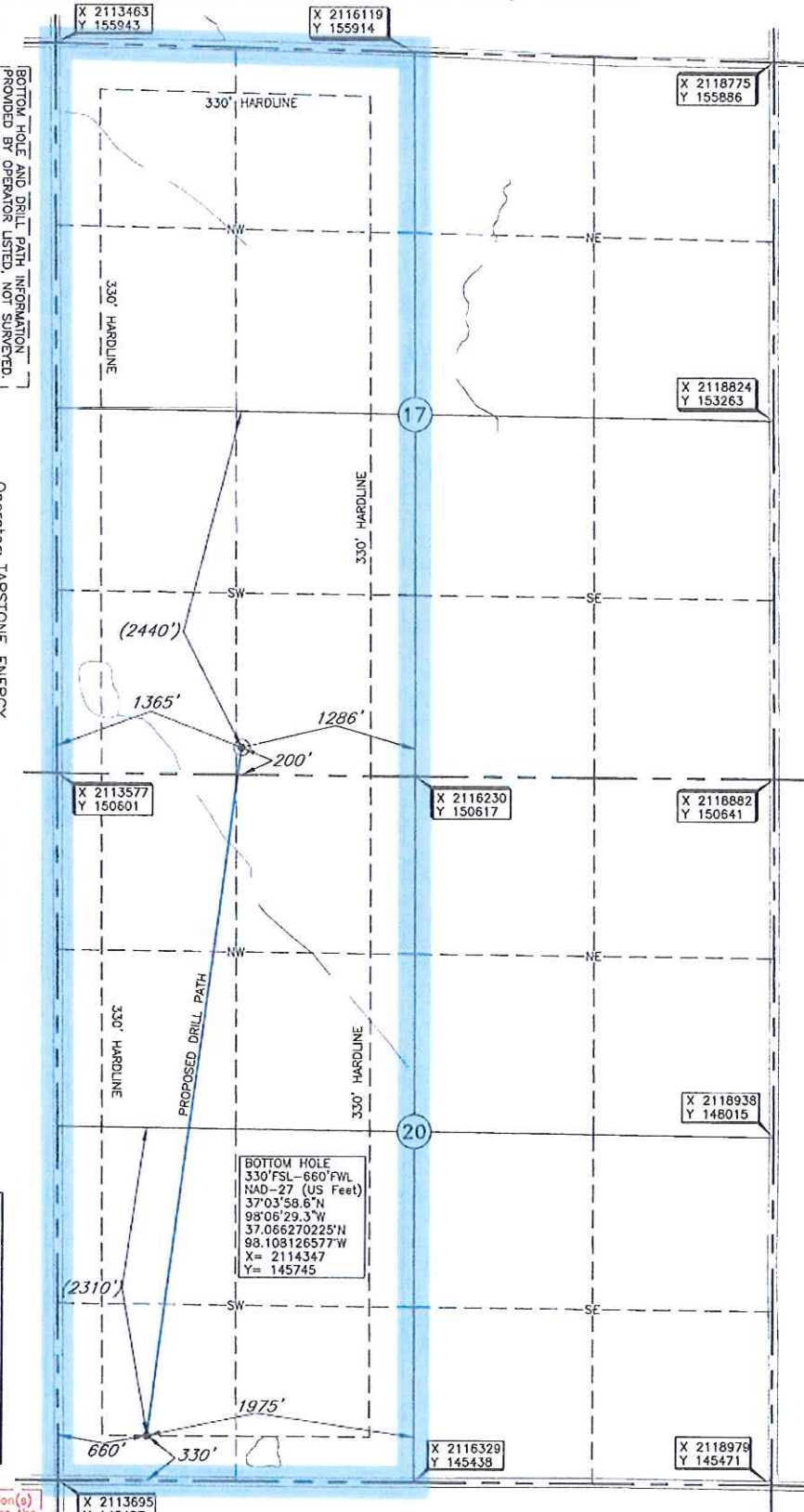

Distances shown in (parenthesis) are calculated based upon the Quarter Section being 2640 feet; those shown in [brackets] are based on GLD (General Land Office) distances and have NOT been measured on the ground.



Operator: TAPSTONE ENERGY
 Lease Name: SALSBERY 20-34-7
 Topography & Vegetation: Loc. fall in sloped terraced pasture, ±35' East of fence
 Good Drill Site? Yes
 Best Accessibility to Location: From West off county road
 Distance & Direction from Hwy Jct or Town: From Anthony, KS, go ±4.0 mi. West on St. Hwy. 2, then ±5.0 mi. South.
 to the SW Cor. of Sec. 17-134S-R7W.
 Reference Stakes or Alternate Location: Stakes Set None
 Well No.: 1H
 ELEVATION: 1381' Gr. at Stake

BOTTOM HOLE
 330'FSL-660'FWL
 NAD-27 (US Feet)
 37°03'58.6"N
 98°06'29.3"W
 37.066270225°N
 98.108126577°W
 X= 2114347
 Y= 145745

A boundary survey of the solid section(s) shown hereon was not performed per the request of the operator shown hereon.

DATUM: NAD-27
 LAT: 37°04'48.6"N
 LONG: 98°06'21.7"W
 LAT: 37.080173185° N
 LONG: 98.108028304° W
 STATE PLANE
 COORDINATES: (US Feet)
 ZONE: KS SOUTH
 X: 2114938
 Y: 150809

Revision A Date of Drawing: May 07, 2015
 Invoice # 243979A Date Staked: May 05, 2015 AC

CERTIFICATE:
 I, T. Wayne Fisch a Kansas Licensed Land Surveyor and an authorized agent of Topographic Land Surveyors, do hereby certify to the information shown herein

