



261634L  
CRD NO.

# PRO-STAKE

LLC

12612  
INVOICE NO.



## Construction Site Staking

P.O. Box 2324 Garden City, Kansas 67846  
Office/Fax: (620) 276-6159 – Cell: (620) 272-1499  
burt@pro-stakellc.kscxmail.com

Landmark Resources, Inc.  
OPERATOR

Scott County, KS  
COUNTY

28      16s      34w  
Sec.      Twp.      Rng.

2-28 Wessler Trust  
LEASE NAME

415' FSL - 1624' FEL  
LOCATION SPOT

SCALE: 1" = 1000'  
DATE STAKED: May 27<sup>th</sup>, 2015  
MEASURED BY: Norby S.  
DRAWN BY: Norby S.  
AUTHORIZED BY: Becky P. & John A.  
DATE REVISED:

3135.7'  
GR. ELEVATION

### LEGEND

- ⊙ irr. well
- ⊕ water hydrant
- ⊕ tank battery
- ⊙ staked loc.
- ⊗ prod. well/aband. well
- house
- building
- gas line
- W— water line
- E— transmission powerline
- 3 phase powerline
- single phase powerline
- x—x— fence
- gravel/sand rd.
- gravel trail/lease rd.
- dirt rd.
- dirt trail/lease rd.
- Hwy/blacktop rd.

**DIRECTIONS:** From the center of Pence, KS at the intersection of Rd. 270 and Cherokee Rd. – Now go 1 mile South on Cherokee Rd. to the NE corner of section 28-16s-34w – Now go 0.9 mile South on Cherokee Rd. to ingress stake West into – Now go 1624' West through wheat, into staked location.

**Final ingress must be verified with landowner or operator.**

*This drawing does not constitute a monumented survey or a land survey plat.  
This drawing is for construction purposes only.*

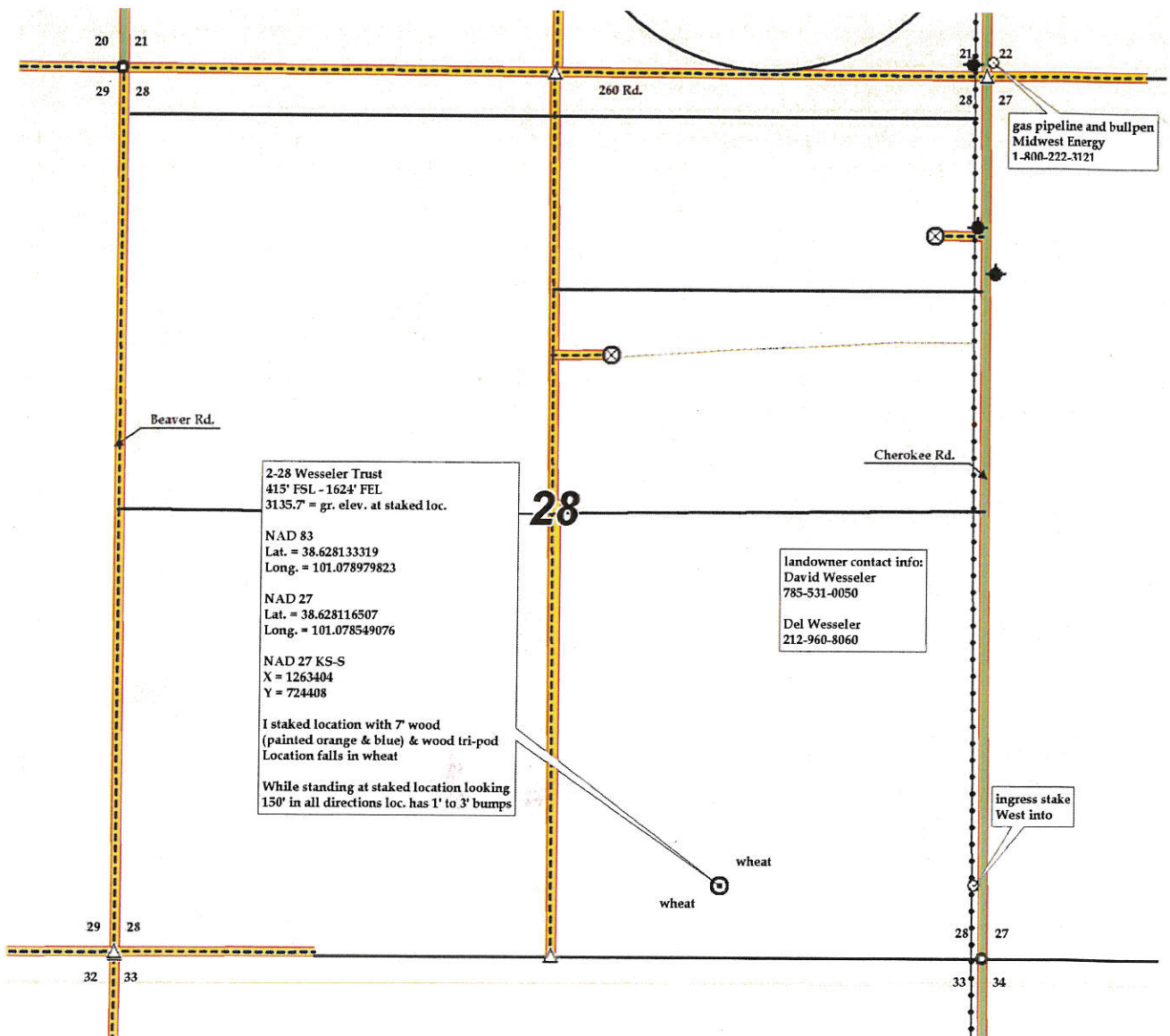

2-28 Wessler Trust  
415' FSL - 1624' FEL  
3135.7' = gr. elev. at staked loc.

NAD 83  
Lat. = 38.628133319  
Long. = 101.078979823

NAD 27  
Lat. = 38.628116507  
Long. = 101.078549076

NAD 27 KS-S  
X = 1263404  
Y = 724408

I staked location with 7' wood  
(painted orange & blue) & wood tri-pod  
Location falls in wheat

While standing at staked location looking  
150' in all directions loc. has 1' to 3' bumps

landowner contact info:  
David Wessler  
785-531-0050

Del Wessler  
212-960-8060

gas pipeline and bullpen  
Midwest Energy  
1-800-222-3121

ingress stake  
West into



261634L  
CRD NO.

# PRO-STAKE

Construction Site Staking

LLC

12612  
INVOICE NO.



Landmark Resources, Inc.  
OPERATOR

P.O. Box 2324 Garden City, Kansas 67846  
Office/Fax: (620) 276-6159 – Cell: (620) 272-1499  
burt@pro-stakellc.kscoxmail.com

LEGEND

- ⊙ irr. well
- ⊕ water hydrant
- ⊕ tank battery
- ⊙ staked loc.
- ⊗ prod. well/aband. well
- house
- building
- ⊕— gas line
- W— water line
- E— transmission powerline
- 3 phase powerline
- single phase powerline
- x—x—x—x— fence
- ▨ gravel/sand rd.
- ▨ gravel trail/lease rd.
- ▨ dirt rd.
- ▨ dirt trail/lease rd.
- ▨ Hwy/blacktop rd.

Scott County, KS  
COUNTY

28 16s 34w  
Sec. Twp. Rng.

2-28 Wessler Trust  
LEASE NAME

415' FSL - 1624' FEL  
LOCATION SPOT

SCALE: 1" = 1000'  
DATE STAKED: May 27<sup>th</sup>, 2015  
MEASURED BY: Norby S.  
DRAWN BY: Norby S.  
AUTHORIZED BY: Becky P. & John A.  
DATE REVISED:

3135.7  
GR. ELEVATION

**DIRECTIONS:** From the center of Pence, KS at the intersection of Rd. 270 and Cherokee Rd. – Now go 1 mile South on Cherokee Rd. to the NE corner of section 28-16s-34w – Now go 0.9 mile South on Cherokee Rd. to ingress stake West into – Now go 1624' West through wheat, into staked location.

**Final ingress must be verified with landowner or operator.**

*This drawing does not constitute a monumented survey or a land survey plat. This drawing is for construction purposes only.*

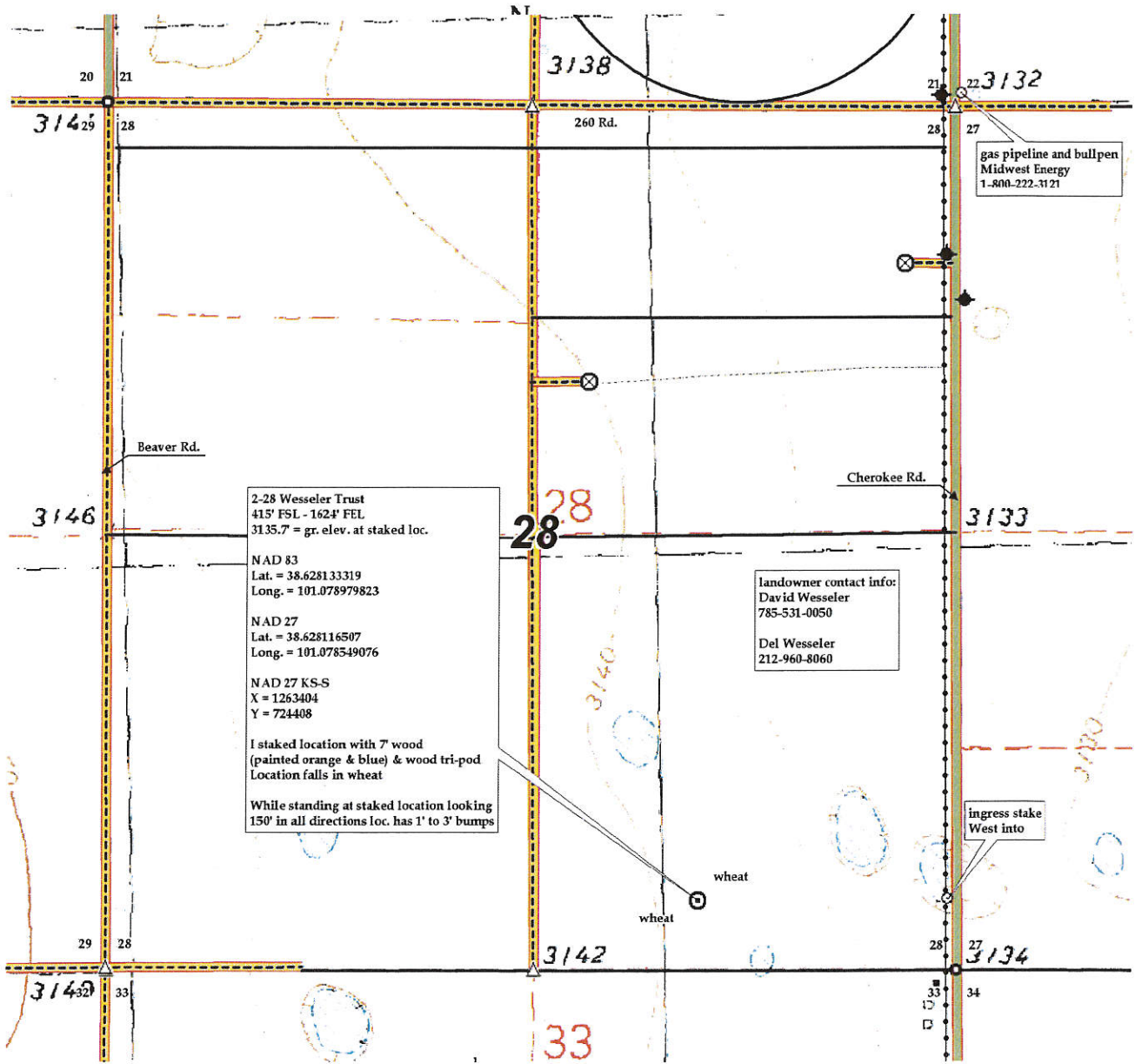

2-28 Wessler Trust  
415' FSL - 1624' FEL  
3135.7 = gr. elev. at staked loc.

NAD 83  
Lat. = 38.628133319  
Long. = 101.078979823

NAD 27  
Lat. = 38.628116507  
Long. = 101.078549076

NAD 27 KS-S  
X = 1263404  
Y = 724408

I staked location with 7' wood  
(painted orange & blue) & wood tri-pod  
Location falls in wheat

While standing at staked location looking  
150' in all directions loc. has 1' to 3' bumps

landowner contact info:  
David Wessler  
785-531-0050  
Del Wessler  
212-960-8060

gas pipeline and bullpen  
Midwest Energy  
1-800-222-3121

ingress stake  
West into





**261634L**  
CRD NO.

# PRO-STAKE LLC

Construction Site Staking

**12612**  
INVOICE NO.



**Landmark Resources, Inc.**  
OPERATOR

P.O. Box 2324 Garden City, Kansas 67846  
Office/Fax: (620) 276-6159 – Cell: (620) 272-1499  
burt@pro-stakellc.kscoxmail.com

**LEGEND**

**Scott County, KS**  
COUNTY

**28**      **16s**      **34w**  
Sec.      Twp.      Rng.

- ⊙ irr. well
- ⊕ water hydrant
- ⊕ tank battery
- ⊙ staked loc.
- ⊗ prod. well/aband. well
- house
- building
- G— gas line
- W— water line
- E— transmission powerline
- 3— 3 phase powerline
- · · single phase powerline
- X—X— fence

- gravel/sand rd.
- gravel trail/lease rd.
- dirt rd.
- dirt trail/lease rd.
- Hwy/blacktop rd.

**2-28 Wessler Trust**  
LEASE NAME

**415' FSL - 1624' FEL**  
LOCATION SPOT

**3135.7'**  
GR. ELEVATION

SCALE: N/A  
DATE STAKED: May 27<sup>th</sup>, 2015  
MEASURED BY: Norby S.  
DRAWN BY: Norby S.  
AUTHORIZED BY: Becky P. & John A.  
DATE REVISED:



**DIRECTIONS:** From the center of Pence, KS at the intersection of Rd. 270 and Cherokee Rd. – Now go 1 mile South on Cherokee Rd. to the NE corner of section 28-16s-34w – Now go 0.9 mile South on Cherokee Rd. to ingress stake West into – Now go 1624' West through wheat, into staked location.

**Final ingress must be verified with landowner or operator.**

*This drawing does not constitute a monumented survey or a land survey plat. This drawing is for construction purposes only.*

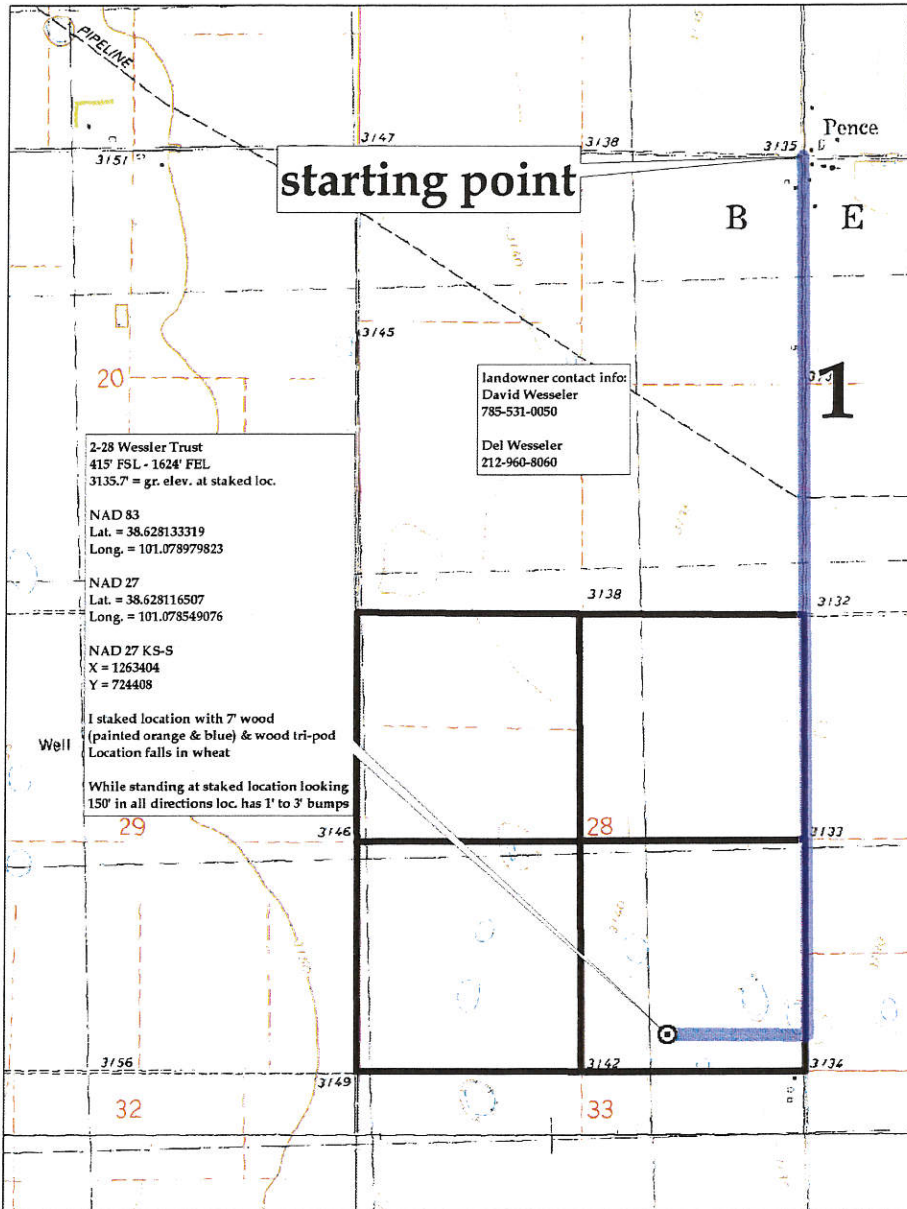

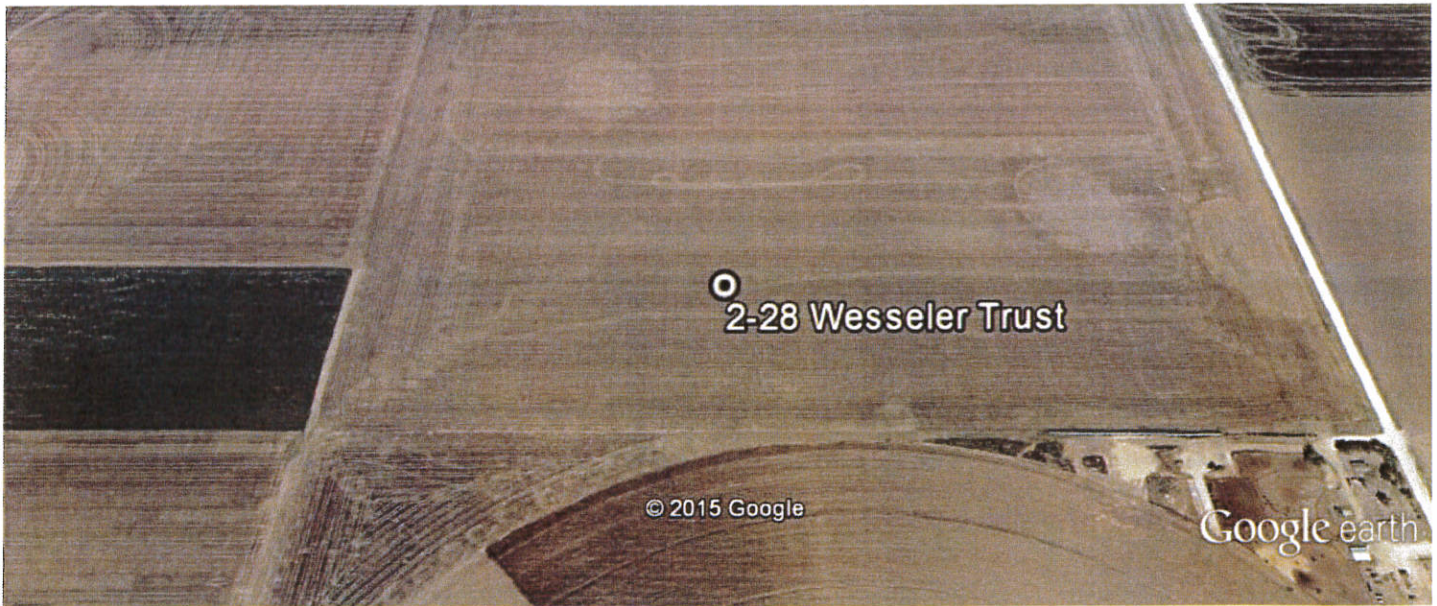

28-16s-34w-2-28 Wessler Trust-google earth.kml



2-28 Wessler Trust  
2-28 Wessler Trust 415' FSL - 1624' FEL 3135.7' = gr. elev. at  
staked loc. NAD 83 Lat. = 38.628133319 Long. = 101.078979823  
NAD 27 Lat. = 38.628116507 Long. = 101.078549076 NAD 27 KS-  
S X = 1263404 Y = 724408 I staked location with 7' wood (painted  
orange & blue) & wood tri-pod Location falls in wheat While  
standing at staked location looking 150' in all directions loc. has 1'  
to 3' bumps



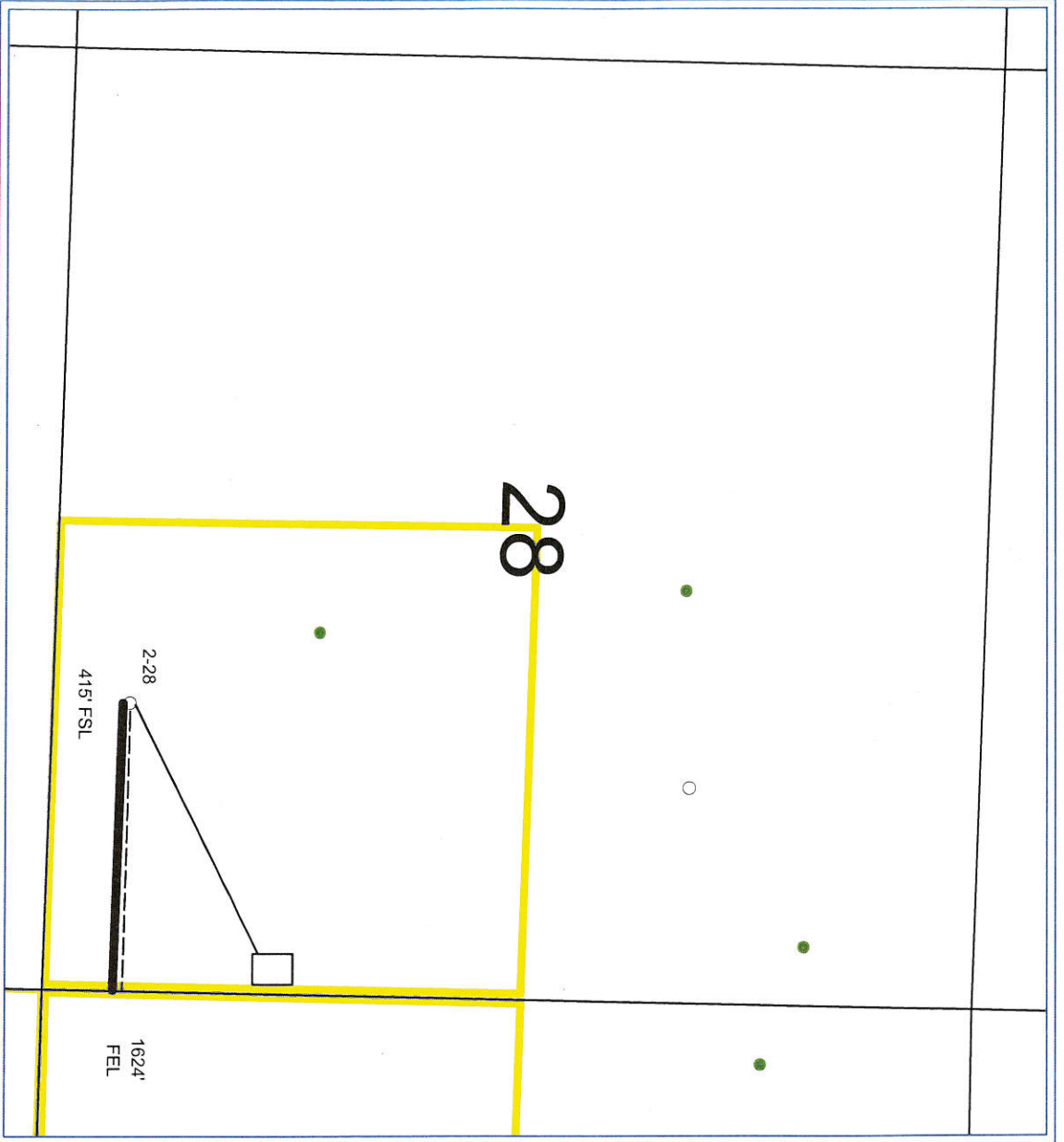

Landmark Resources, Inc.

2-28 Wesseler

Section 28, 16S, 34W

Scott Co., Kansas



- WELL SYMBOLS
- Location Only
  - Oil Well

May 29, 2015