



261634L
CRD NO.

PRO-STAKE LLC

12612
INVOICE NO.



Construction Site Staking

P.O. Box 2324 Garden City, Kansas 67846
Office/Fax: (620) 276-6159 – Cell: (620) 272-1499
burt@pro-stakellc.kscsxmail.com

Landmark Resources, Inc.
OPERATOR

Scott County, KS
COUNTY

28 16s 34w
Sec. Twp. Rng.

Wessler #2-28
LEASE NAME

415' FSL - 1624' FEL
LOCATION SPOT

SCALE: 1" = 1000'
DATE STAKED: May 27th, 2015
MEASURED BY: Norby S.
DRAWN BY: Norby S.
AUTHORIZED BY: Becky P. & John A.
DATE REVISED:

3135.7'
GR. ELEVATION

LEGEND

- ⊙ irr. well
- ⊕ water hydrant
- ⊖ tank battery
- ⊙ staked loc.
- ⊗ prod. well/aband. well
- house
- building
- G— gas line
- W— water line
- E— transmission powerline
- 3— 3 phase powerline
- 1— single phase powerline
- X—X— fence
- ▬ gravel/sand rd.
- ▬ gravel trail/lease rd.
- ▬ dirt rd.
- ▬ dirt trail/lease rd.
- ▬ Hwy/blacktop rd.



DIRECTIONS: From the center of Pence, KS at the intersection of Rd. 270 and Cherokee Rd. – Now go 1 mile South on Cherokee Rd. to the NE corner of section 28-16s-34w – Now go 0.9 mile South on Cherokee Rd. to ingress stake West into – Now go 1624' West through wheat, into staked location.

Final ingress must be verified with landowner or operator.

*This drawing does not constitute a monumented survey or a land survey plat.
This drawing is for construction purposes only.*

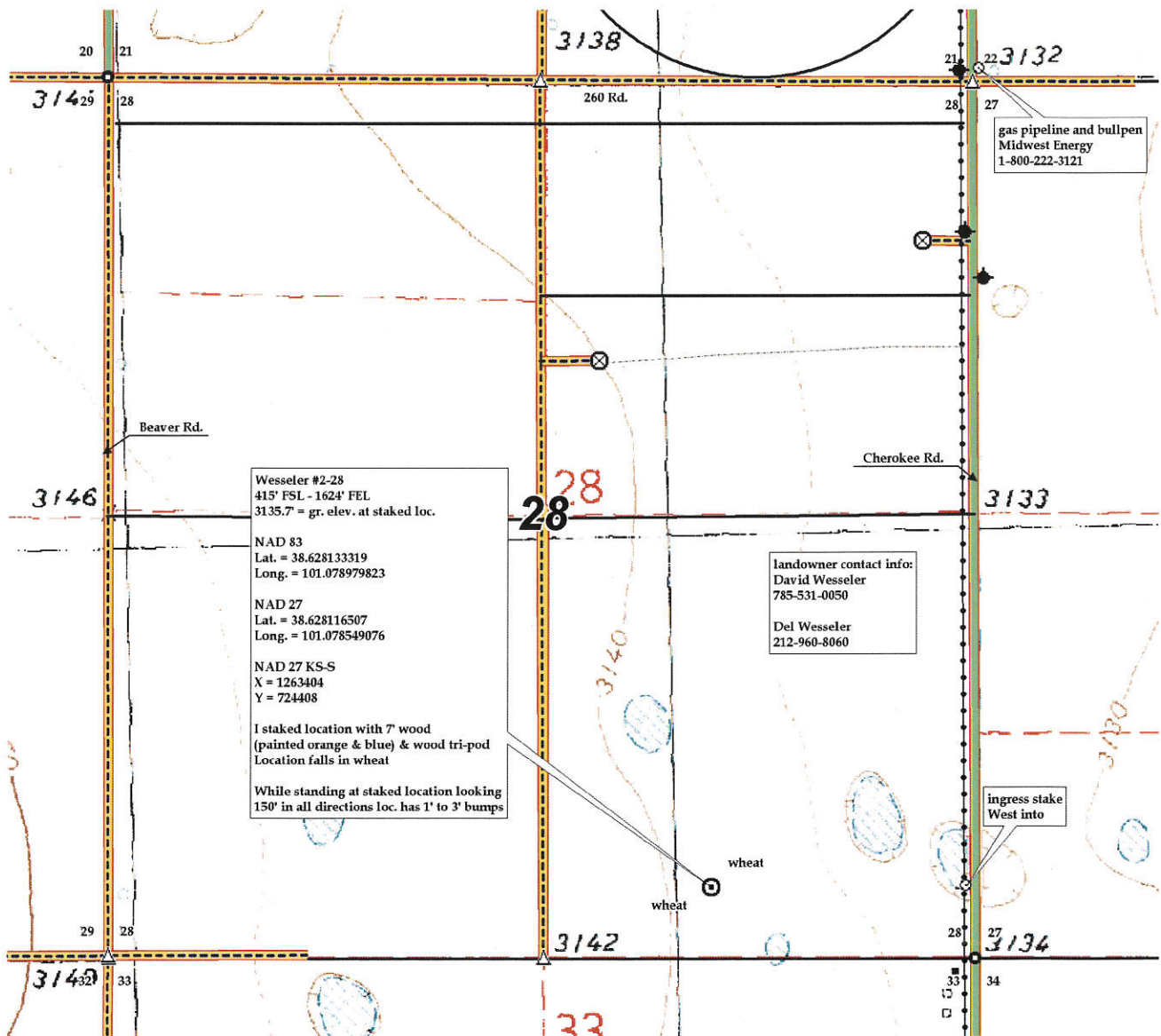



261634L
CRD NO.

PRO-STAKE

LLC

Construction Site Staking

12612
INVOICE NO.



Landmark Resources, Inc.
OPERATOR

Scott County, KS
COUNTY

Wesseler #2-28
LEASE NAME

415' FSL - 1624' FEL
LOCATION SPOT

3135.7'
GR. ELEVATION

28 **16s** **34w**
Sec. Twp. Rng.

SCALE: 1" = 1000'
DATE STAKED: May 27th, 2015
MEASURED BY: Norby S.
DRAWN BY: Norby S.
AUTHORIZED BY: Becky P. & John A.
DATE REVISED:

P.O. Box 2324 Garden City, Kansas 67846
Office/Fax: (620) 276-6159 – Call: (620) 272-1499
burt@pro-stakellc.kscoxmail.com

LEGEND

- ⊙ irr. well
- ⊕ water hydrant
- ⊖ tank battery
- ⊙ staked loc.
- ⊗ prod. well/aband. well
- house
- building
- ⊕— gas line
- W— water line
- E— transmission powerline
- 3 phase powerline
- single phase powerline
- x—x—x—x— fence
- ▬ gravel/ sand rd.
- ▬ gravel trail/ lease rd.
- ▬ dirt rd.
- ▬ dirt trail/ lease rd.
- ▬ Hwy/ blacktop rd.



DIRECTIONS: From the center of Pence, KS at the intersection of Rd. 270 and Cherokee Rd. – Now go 1 mile South on Cherokee Rd. to the NE corner of section 28-16s-34w – Now go 0.9 mile South on Cherokee Rd. to ingress stake West into – Now go 1624' West through wheat, into staked location.

Final ingress must be verified with landowner or operator.

This drawing does not constitute a monumented survey or a land survey plat. This drawing is for construction purposes only.

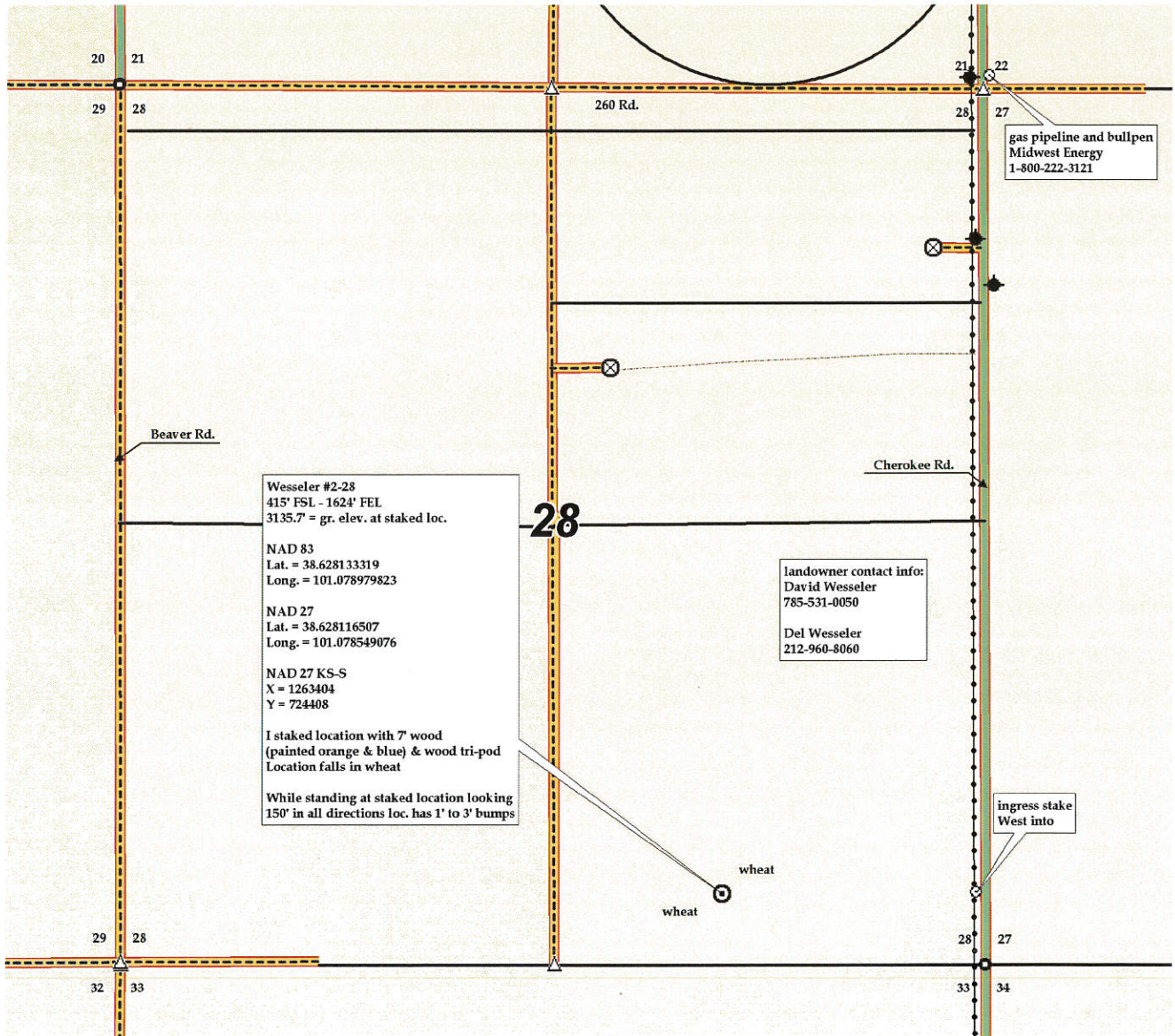



261634L
CRD NO.

PRO-STAKE LLC

12612
INVOICE NO.



Construction Site Staking

P.O. Box 2324 Garden City, Kansas 67846
Office/Fax: (620) 276-6159 – Cell: (620) 272-1499
burt@pro-stakellc.kscxmail.com

Landmark Resources, Inc.
OPERATOR

Scott County, KS
COUNTY

28 16s 34w
Sec. Twp. Rng.

Wesseler #2-28
LEASE NAME

415' FSL - 1624' FEL
LOCATION SPOT

3135.7'
GR. ELEVATION

SCALE: 1" = 1000'
DATE STAKED: May 27th, 2015
MEASURED BY: Norby S.
DRAWN BY: Norby S.
AUTHORIZED BY: Becky P. & John A.
DATE REVISED:

LEGEND

- ⊙ irr. well
- ⊕ water hydrant
- ⊙ tank battery
- ⊙ staked loc.
- ⊗ prod. well/aband. well
- house
- building
- G— gas line
- W— water line
- E— transmission powerline
- 3 phase powerline
- single phase powerline
- x—x—x— fence
- ▬ gravel/sand rd.
- ▬ gravel trail/lease rd.
- ▬ dirt rd.
- ▬ dirt trail/lease rd.
- ▬ Hwy/blacktop rd.



DIRECTIONS: From the center of Pence, KS at the intersection of Rd. 270 and Cherokee Rd. – Now go 1 mile South on Cherokee Rd. to the NE corner of section 28-16s-34w – Now go 0.9 mile South on Cherokee Rd. to ingress stake West into – Now go 1624' West through wheat, into staked location.

Final ingress must be verified with landowner or operator.

*This drawing does not constitute a monumented survey or a land survey plat.
This drawing is for construction purposes only.*

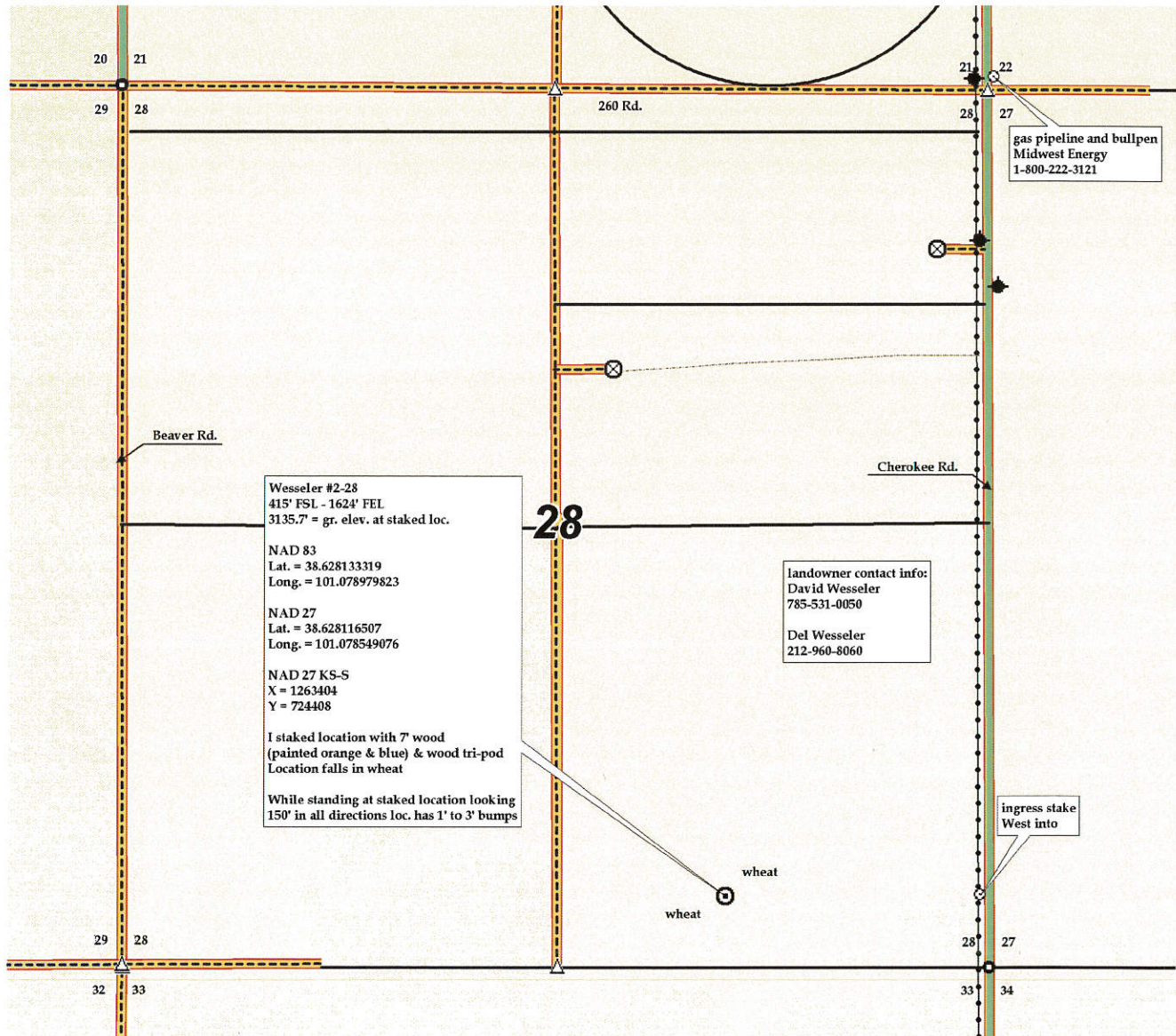



28-16s-34w-Wesseler #2-28-google earth.kml



Wesseler #2-28

Wesseler #2-28 415' FSL - 1624' FEL 3135.7' = gr. elev. at staked loc. NAD 83 Lat. = 38.628133319 Long. = 101.078979823 NAD 27 Lat. = 38.628116507 Long. = 101.078549076 NAD 27 KS-S X = 1263404 Y = 724408 I staked location with 7' wood (painted orange & blue) & wood tri-pod Location falls in wheat While standing at staked location looking 150' in all directions loc. has 1' to 3' bumps

