

L.D. DRILLING, INC.
ROBISON LEASE
SE. 1/4, SECTION 16, T6S, R36W
THOMAS COUNTY, KANSAS

Directions:

From the intersection of a N-3 paved road and Interstate 70 (11.3 miles south of Brewster, Kansas) go 13.7 miles North, then go 2.0 miles East to the NE corner of Section 16, then go 0.87 miles South, then go 0.37 miles West to location.

Notes:

1. Set (2) wood stakes at location site.
2. All flagging Red & Yellow.
3. Overhead power available at W. line, Sec. 16.
4. Kansas One Call System Inc. should be notified before excavation (1-800-344-7233).
5. CAUTION: Various pipelines in Sec. 16.
6. Found old well per magnetic response.
7. Contact landowner for best access and as to location of wood stakes in wheat.
8. Drillsite area was relatively flat with very little grade break.

*Ingress and egress to location as shown on this plot is per usage only and may not be legally opened for public use. Contact landowner, tenant and county road department for access.

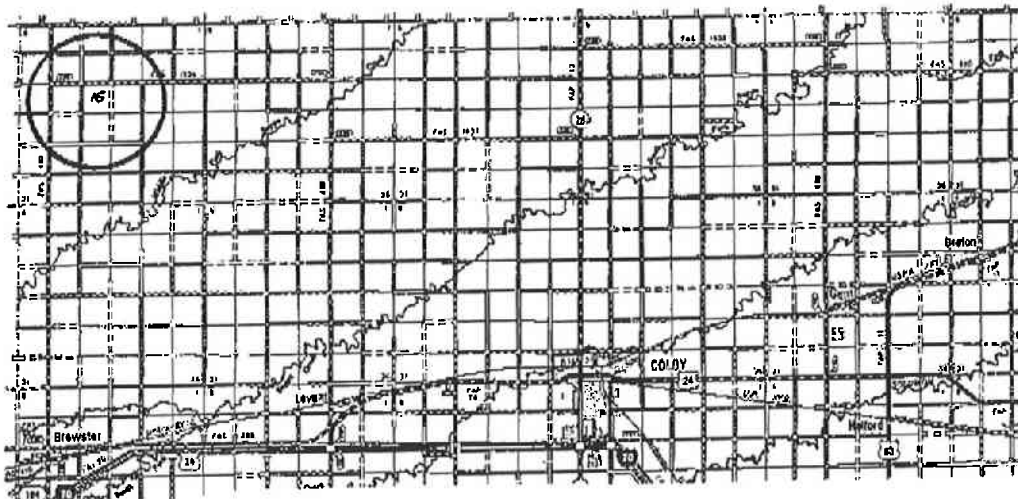
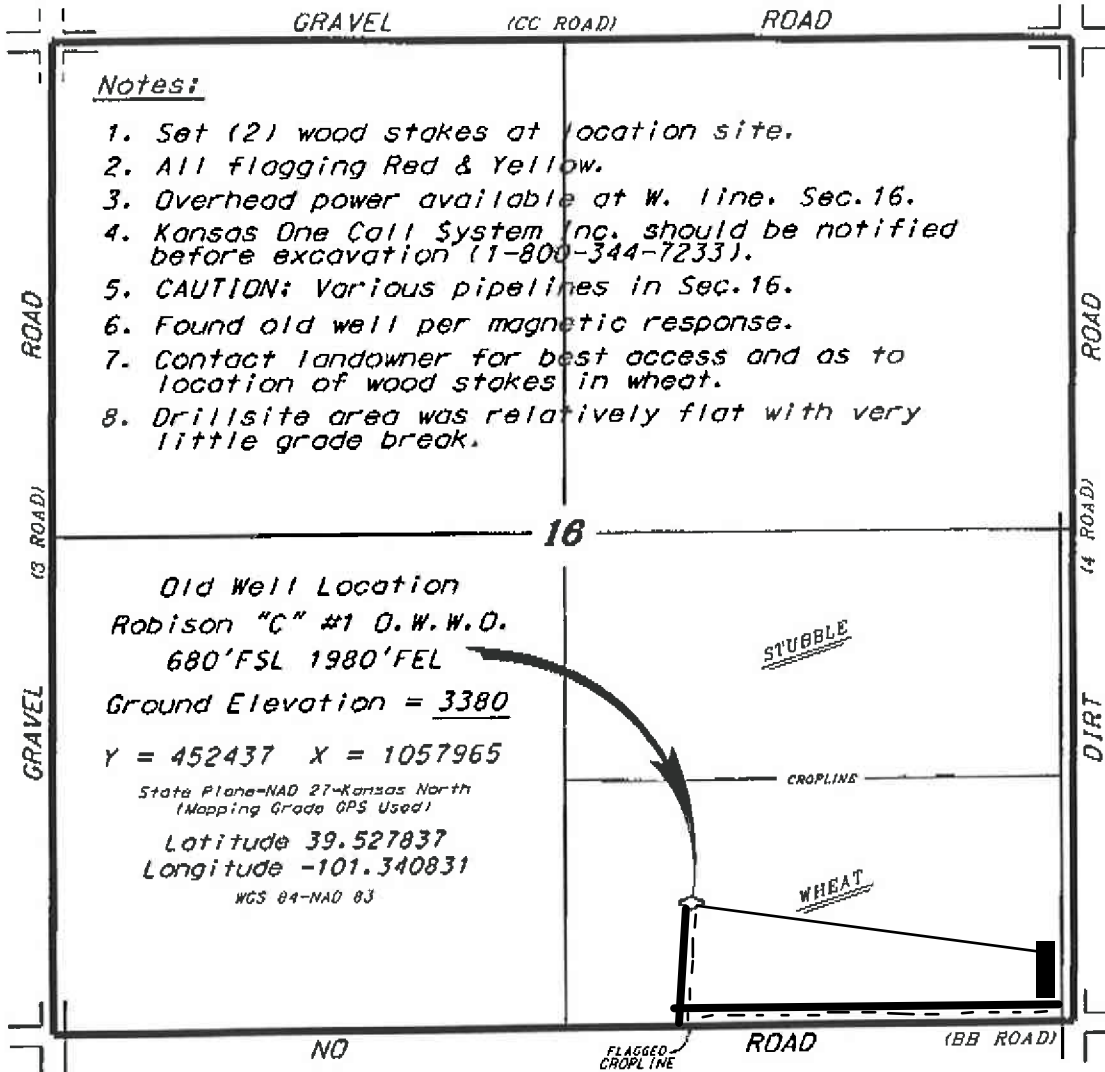

Controlling data is based upon the best maps and photographs available to us and upon a regular section of land containing 640 acres.
 Approximate section lines were determined using the normal standards of care of oilfield surveyors practicing in the state of Kansas. The section corners, which establish the precise section lines, were not necessarily located, and the exact location of the drillsite location in the section is not guaranteed. Therefore, the operator assuming this service and accepting this plot and all other parties relying thereon agree to hold Central Kansas Oilfield Services, Inc., its officers and employees harmless from all losses, costs and expenses and hold entitled released from any liability from incidental or consequential damages.
 Elevations derived from National Geodetic Vertical Datum.

Date June 3, 2015