222023bar
CRD NO.

PRO-STAKE LLC

Construction Site Staking

P.O. Box 2324 Garden City, Kansas 67846
Office/Fax: (620) 276-6159 – Cell: (620) 272-1499
burt@pro-stakellc.kscoxmail.com

12631
INVOICE NO.

Triple Crown Energy
OPERATOR

Ness County, KS
COUNTY

27	20s	23w
Sec.	Twp.	Rng.

Marhofer #1-27
LEASE NAME

2310' FNL - 1980' FEL
LOCATION SPOT

2211.8'
GR. ELEVATION

SCALE: 1" = 1000'
DATE STAKED: June 4th, 2015
MEASURED BY: Kent C.
DRAWN BY: Norby S.
AUTHORIZED BY: Jeff M.
DATE REVISED:

N

LEGEND

irr. well
water hydrant
tank battery
staked loc.
prod. well / aband. well
house
building
gas line
water line
transmission powerline
3 phase powerline
single phase powerline
fence
gravel / sand rd.
gravel trail / lease rd.
dirt rd.
dirt trail / lease rd.
Hwy / blacktop rd.

DIRECTIONS: From the center of Ness City, KS at the intersection of Hwy 283 & Hwy 96 – Now go 11.3 miles South on Hwy 283 – Now go 2 miles East on 20 Rd. to the NW corner of section 27-20s-22w – Now go 1 mile South on U Rd. – Now go 0.5 mile East on 10 Rd. to ingress stake North into - Now go 0.5 mile North on trail to ingress stake East into – Now go 0.1 mile East on trail to ingress stake North into – Now go approx. 350' North through fallow wheat, into staked location

Final ingress must be verified with landowner or operator.

This drawing does not constitute a monumented survey or a land survey plat.
This drawing is for construction purposes only.

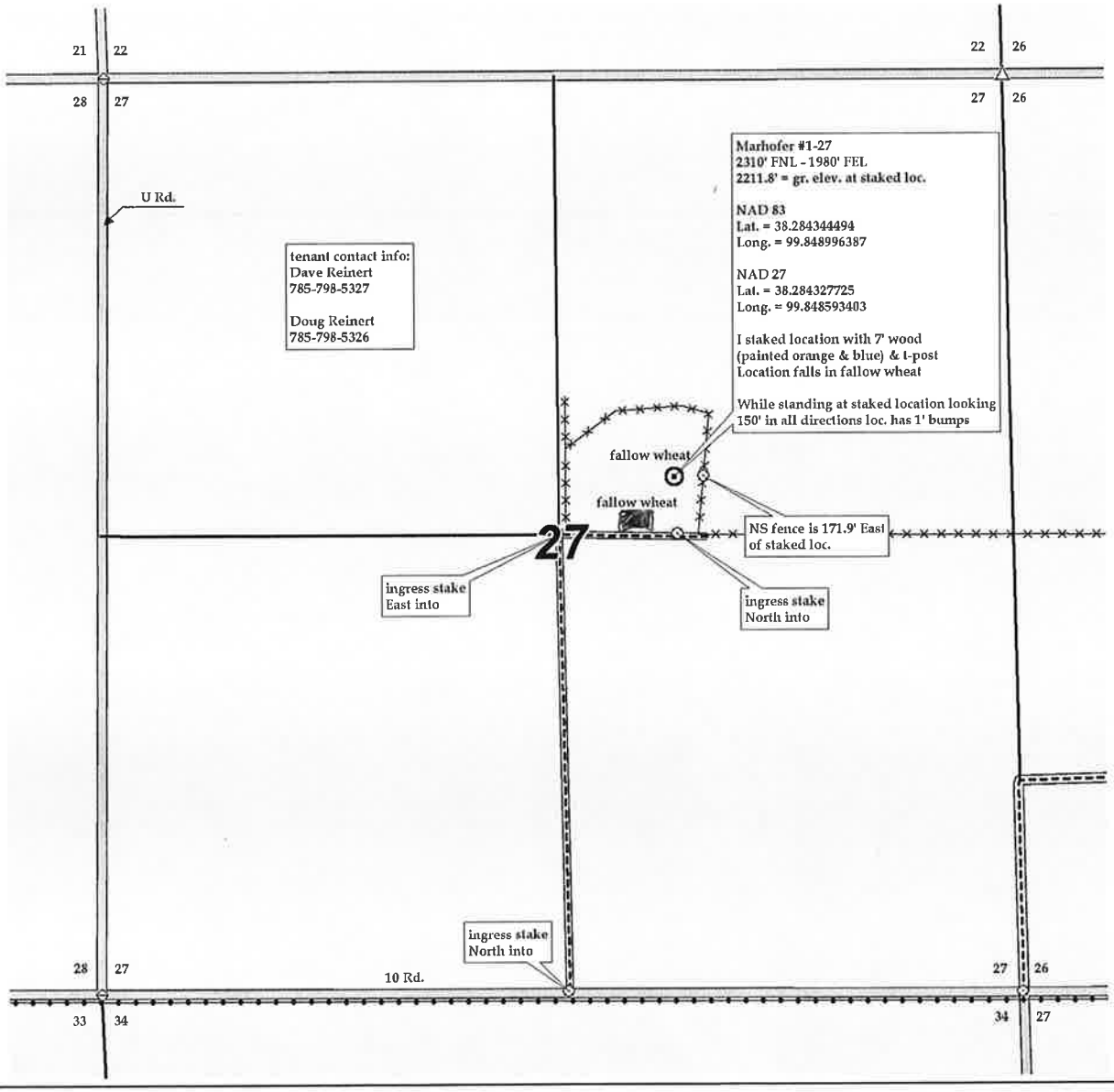

= tank battery