



231331L  
CRD NO.

# PRO-STAKE

LLC

12641  
INVOICE NO.



## Construction Site Staking

P.O. Box 2324 Garden City, Kansas 67846  
Office/Fax: (620) 276-6159 – Cell: (620) 272-1499  
burt@pro-stakellc.kscxmail.com

**Palomino Petroleum, Inc.**  
OPERATOR

**Gove County, KS**  
COUNTY

**31 13s 30w**  
Sec. Twp. Rng.

**#1 B & F Ottley**  
LEASE NAME

**2045' FNL - 1299' FWL**  
LOCATION SPOT

SCALE: 1" = 1000'  
DATE STAKED: June 15<sup>th</sup>, 2015

MEASURED BY: Norby S.

DRAWN BY: Norby S.

AUTHORIZED BY: Klee W. & Nick G.

DATE REVISED:

**2783.1'**  
GR. ELEVATION



### LEGEND

- irr. well
- water hydrant
- tank battery
- staked loc.
- prod. well/aband. well
- house
- building
- gas line
- water line
- transmission powerline
- 3 phase powerline
- single phase powerline
- fence
- gravel/sand rd.
- gravel trail/lease rd.
- dirt rd.
- dirt trail/lease rd.
- Hwy/blacktop rd.

**DIRECTIONS:** From the Center of Gove City, KS at the intersection of Hwy 23 and 4<sup>th</sup> St. – Now go 9.7 miles West on 4<sup>th</sup> St. / Go S – Now go 5 miles South on Go 26 – Now go 1 mile West on Go N to the NE corner of section 31-13s-30w – Now go 0.7 mile West on Go N to ingress stake South into – Now go approx. 2050' South through pasture, into stake d location.

**Final ingress must be verified with landowner or operator.**  
*This drawing does not constitute a monumented survey or a land survey plat.*  
*This drawing is for construction purposes only.*

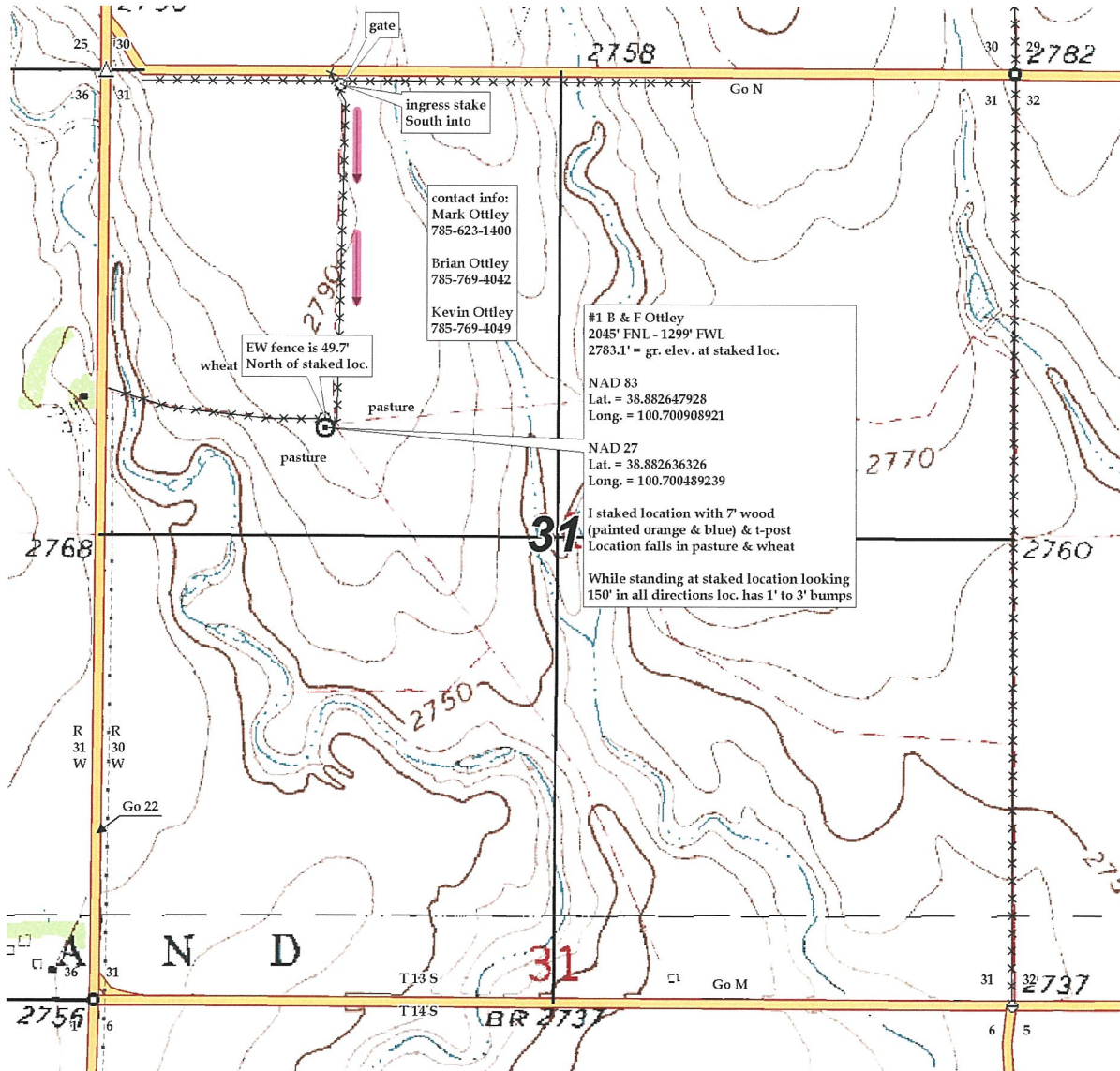



**231331L**  
CRD NO.

# PRO-STAKE

LLC

**12641**  
INVOICE NO.



Construction Site Staking

P.O. Box 2324 Garden City, Kansas 67846  
Office/Fax: (620) 276-6159 – Cell: (620) 272-1499  
burt@pro-stakellc.kscxmail.com

**Palomino Petroleum, Inc.**  
OPERATOR

**Gove County, KS**  
COUNTY

**#1 B & F Ottley**  
LEASE NAME

**2045' FNL - 1299' FWL**  
LOCATION SPOT

**2783.1'**  
GR. ELEVATION

**31**      **13s**      **30w**  
Sec.      Twp.      Rng.

SCALE: 1" = 1000'  
DATE STAKED: June 15<sup>th</sup>, 2015  
MEASURED BY: Norby S.  
DRAWN BY: Norby S.  
AUTHORIZED BY: Klee W. & Nick G.  
DATE REVISED:



LEGEND

- irr. well
- water hydrant
- tank battery
- staked loc.
- prod. well/aband. well
- house
- building
- gas line
- water line
- transmission powerline
- 3 phase powerline
- single phase powerline
- fence
- gravel/sand rd.
- gravel trail/lease rd.
- dirt rd.
- dirt trail/lease rd.
- Hwy/blacktop rd.

**DIRECTIONS:** From the Center of Gove City, KS at the intersection of Hwy 23 and 4<sup>th</sup> St. – Now go 9.7 miles West on 4<sup>th</sup> St. / Go S – Now go 5 miles South on Go 26 – Now go 1 mile West on Go N to the NE corner of section 31-13s-30w – Now go 0.7 mile West on Go N to ingress stake South into – Now go approx. 2050' South through pasture, into stake d location.

**Final ingress must be verified with landowner or operator.**  
*This drawing does not constitute a monumented survey or a land survey plat. This drawing is for construction purposes only.*

