



001535  
CRD NO.

# PRO-STAKE

LLC

12645  
INVOICE NO.



## Construction Site Staking

P.O. Box 2324 Garden City, Kansas 67846  
Office/Fax: (620) 276-6159 – Cell: (620) 272-1499  
burt@pro-stakellc.ksoxmail.com

Palomino Petroleum, Inc.  
OPERATOR

Logan County, KS  
COUNTY

19 15s 35w  
Sec. Twp. Rng.

#2 Harold Michaelis Family Trust  
LEASE NAME

2310' FNL - 1373' FWL  
LOCATION SPOT

SCALE: 1" = 1000'  
DATE STAKED: June 19<sup>th</sup>, 2015  
MEASURED BY: Norby S.  
DRAWN BY: Norby S.  
AUTHORIZED BY: Klee W. & Nick G.  
DATE REVISED:

3269.5'  
GR. ELEVATION



### LEGEND

- ⊙ irr. well
- ⊕ water hydrant
- ⬢ tank battery
- ⊙ staked loc.
- ⊗ prod. well/ aband. well
- house
- building
- ⊕— gas line
- W— water line
- E— transmission powerline
- 3 phase powerline
- single phase powerline
- x—x— fence
- ▬ gravel/ sand rd.
- ▬ gravel trail/ lease rd.
- ▬ dirt rd.
- ▬ dirt trail/ lease rd.
- ▬ Hwy/ blacktop rd.

**DIRECTIONS:** From the center of Pence, KS at the intersection of Rd. 270 and Cherokee Rd. – Now go 3 miles West on Rd. 270 – Now go 7 miles West on Rd. D – Now go 3 miles North on Rd. 18 – Now go 1 mile North on Rd. 220 to the SW corner of section 19-15s-35w – Now go 0.6 mile North on Rd. 220 to ingress stake East into – Now go 1373' East through wheat, into staked location.

Final ingress must be verified with landowner or operator.

*This drawing does not constitute a monumented survey or a land survey plat.  
This drawing is for construction purposes only.*

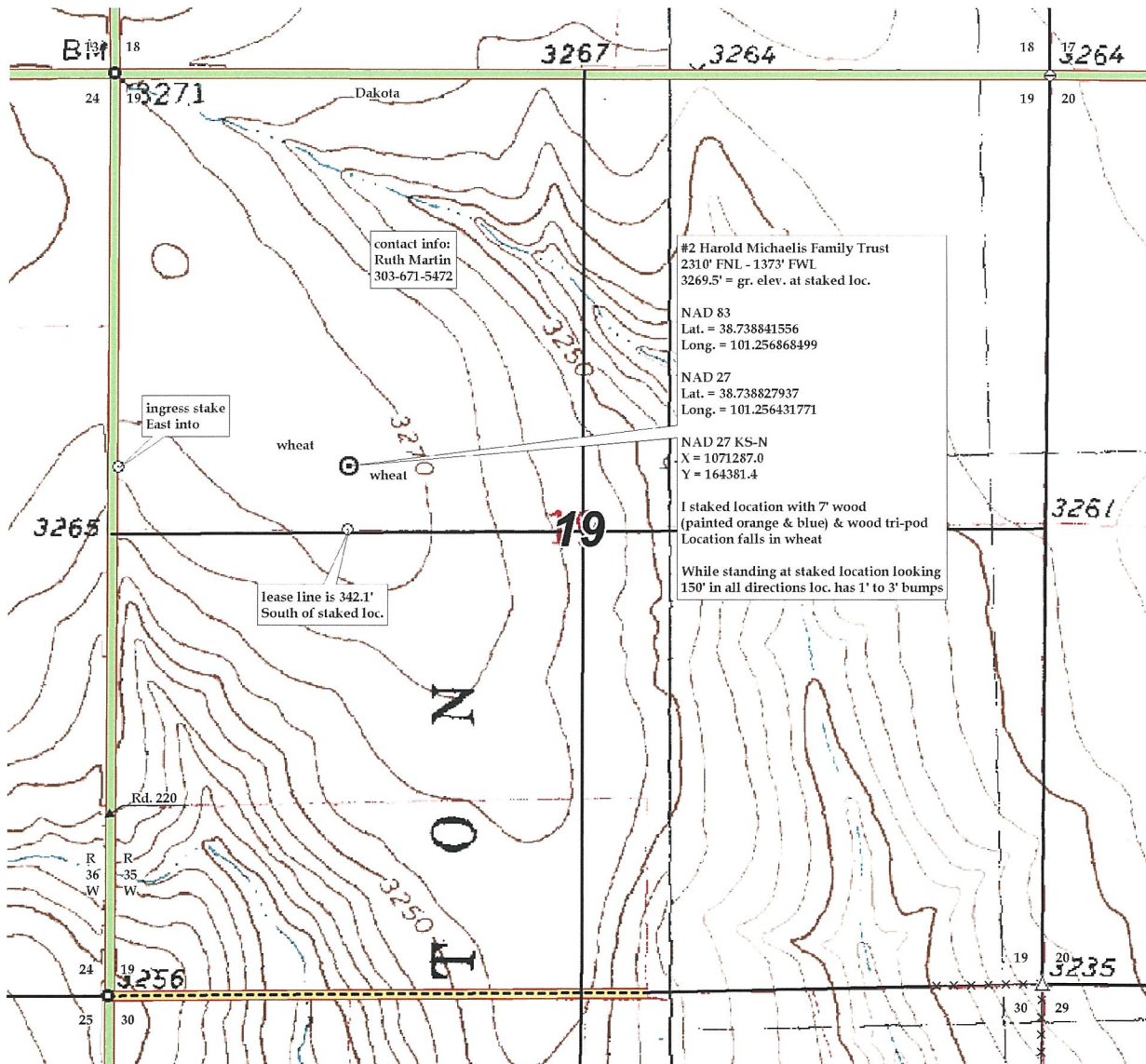

#2 Harold Michaelis Family Trust  
2310' FNL - 1373' FWL  
3269.5' = gr. elev. at staked loc.

NAD 83  
Lat. = 38.738841556  
Long. = 101.256868499

NAD 27  
Lat. = 38.738827937  
Long. = 101.256431771

NAD 27 KS-N  
X = 1071287.0  
Y = 164381.4

I staked location with 7' wood (painted orange & blue) & wood tri-pod  
Location falls in wheat

While standing at staked location looking 150° in all directions loc. has 1' to 3' bumps



001535  
CRD NO.

# PRO-STAKE

LLC

12645  
INVOICE NO.



## Construction Site Staking

P.O. Box 2324 Garden City, Kansas 67846  
Office/Fax: (620) 276-6159 – Cell: (620) 272-1499  
burt@pro-stakellc.kscxmail.com

Palomino Petroleum, Inc.  
OPERATOR

Logan County, KS  
COUNTY

19      15s      35w  
Sec.      Twp.      Rng.

#2 Harold Michaelis Family Trust  
LEASE NAME

2310' FNL - 1373' FWL  
LOCATION SPOT

SCALE: 1" = 1000'  
DATE STAKED: June 19<sup>th</sup>, 2015

MEASURED BY: Norby S.

DRAWN BY: Norby S.

AUTHORIZED BY: Klee W. & Nick G.

DATE REVISED:

3269.5'  
GR. ELEVATION



### LEGEND

- ⊙ irr. well
- ⊕ water hydrant
- ⊙ tank battery
- ⊙ staked loc.
- ⊙ prod. well/ aband. well
- house
- building
- G— gas line
- W— water line
- E— transmission powerline
- 3 phase powerline
- single phase powerline
- x—x—x— fence
- ▬ gravel/ sand rd.
- ▬ gravel trail/ lease rd.
- ▬ dirt rd.
- ▬ dirt trail/ lease rd.
- ▬ Hwy/ blacktop rd.

**DIRECTIONS:** From the center of Pence, KS at the intersection of Rd. 270 and Cherokee Rd. – Now go 3 miles West on Rd. 270 – Now go 7 miles West on Rd. D – Now go 3 miles North on Rd. 18 – Now go 1 mile North on Rd. 220 to the SW corner of section 19-15s-35w – Now go 0.6 mile North on Rd. 220 to ingress stake East into – Now go 1373' East through wheat, into staked location.

Final ingress must be verified with landowner or operator.

*This drawing does not constitute a monumented survey or a land survey plat.  
This drawing is for construction purposes only.*

