



072034L
CRD NO.

PRO-STAKE

LLC

12648
INVOICE NO.



Construction Site Staking

P.O. Box 2324 Garden City, Kansas 67846
Office/Fax: (620) 276-6159 – Cell: (620) 272-1499
burt@pro-stakellc.ksoxmail.com

Palomino Petroleum, Inc.
OPERATOR

Scott County, KS
COUNTY

3 20s 34w
Sec. Twp. Rng.

#1 Pickett
LEASE NAME

2217' FNL - 1185' FWL
LOCATION SPOT

SCALE: 1" = 1000'
DATE STAKED: June 16th, 2015
MEASURED BY: Kent C.
DRAWN BY: Norby S.
AUTHORIZED BY: Klee W. & Nick G.
DATE REVISED:

3028.7'
GR. ELEVATION



LEGEND

- irr. well
- water hydrant
- tank battery
- staked loc.
- prod. well/aband. well
- house
- building
- gas line
- water line
- transmission powerline
- 3 phase powerline
- single phase powerline
- fence
- gravel/sand rd.
- gravel trail/lease rd.
- dirt rd.
- dirt trail/lease rd.
- Hwy/blacktop rd.

DIRECTIONS: From the SE side of Shallow Water, KS at the intersection of Hwy 83 & Rd. 70 – Now go 9 miles West on Rd. 70 – Now go 1 mile South on Cherokee Rd. to the NW corner of section 3-20s-34w – Now go 0.4 mile South on Cherokee Rd. to ingress stake East into – Now go 1185' East through worked corn stubble, into staked location.

Final ingress must be verified with landowner or operator.

*This drawing does not constitute a monumented survey or a land survey plat.
This drawing is for construction purposes only.*

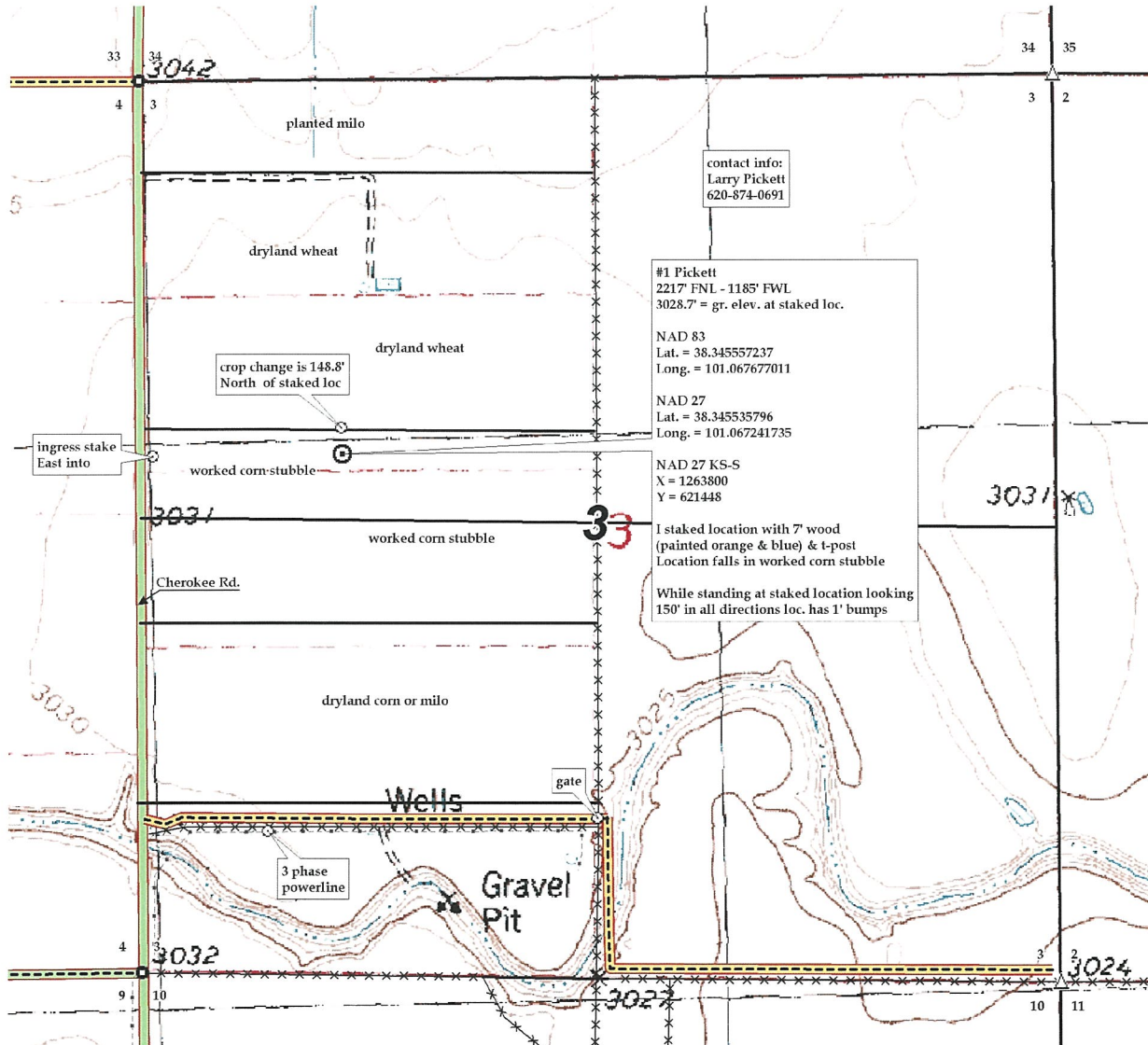



072034L
CRD NO.

PRO-STAKE

LLC

12648
INVOICE NO.

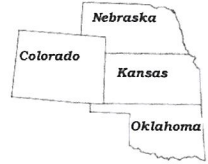

Construction Site Staking

P.O. Box 2324 Garden City, Kansas 67846
Office/Fax: (620) 276-6159 – Cell: (620) 272-1499
burt@pro-stakellc.kscoxmail.com

Palomino Petroleum, Inc.
OPERATOR

Scott County, KS
COUNTY

3 20s 34w
Sec. Twp. Rng.

#1 Pickett
LEASE NAME

2217' FNL - 1185' FWL
LOCATION SPOT

SCALE: 1" = 1000'
DATE STAKED: June 16th, 2015
MEASURED BY: Kent C.
DRAWN BY: Norby S.
AUTHORIZED BY: Klee W. & Nick G.
DATE REVISED:

3028.7'
GR. ELEVATION



LEGEND

- irr. well
- water hydrant
- tank battery
- staked loc.
- prod. well/aband. well
- house
- building
- gas line
- water line
- transmission powerline
- 3 phase powerline
- single phase powerline
- fence
- gravel/sand rd.
- gravel trail/lease rd.
- dirt rd.
- dirt trail/lease rd.
- Hwy/blacktop rd.

DIRECTIONS: From the SE side of Shallow Water, KS at the intersection of Hwy 83 & Rd. 70 – Now go 9 miles West on Rd. 70 – Now go 1 mile South on Cherokee Rd. to the NW corner of section 3-20s-34w – Now go 0.4 mile South on Cherokee Rd. to ingress stake East into – Now go 1185' East through worked corn stubble, into staked location.

Final ingress must be verified with landowner or operator.

*This drawing does not constitute a monumented survey or a land survey plat.
This drawing is for construction purposes only.*

