

Proposed Plan of Construction

Brennaman 1  
Sec 22 T25S-R33W  
Finney County, KS

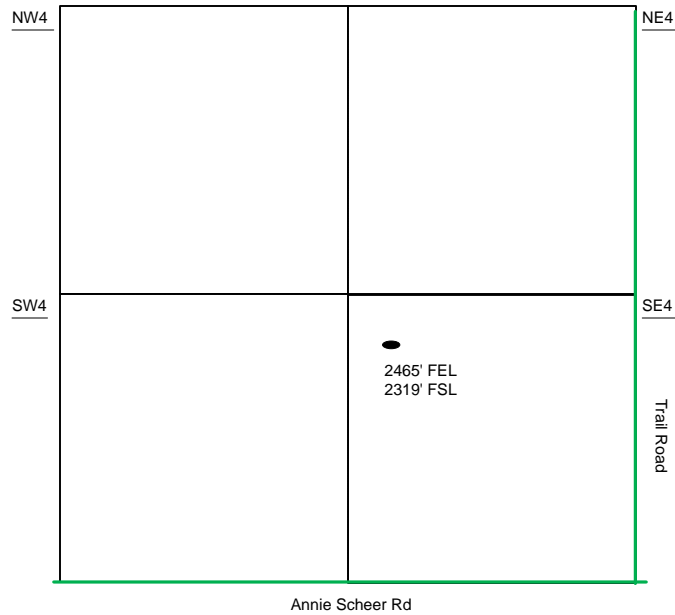

Sec 22 – T25S – R33W

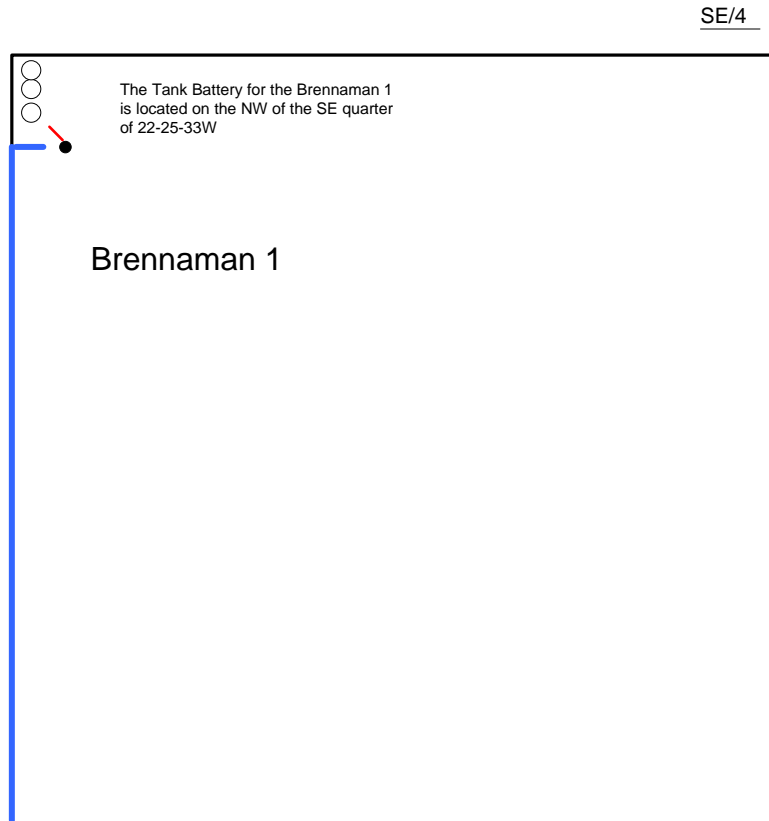

- Well Location
- Proposed Lease Roads
- - - Proposed Pipeline
- Proposed Tank Battery
- Proposed Power Lines
- - - Existing Pipeline

Proposed Details of  
SE/4 Sec 22 – T25S – R33W

Proposed Site Diagram  
Brennaman 1  
Junio 19, 2015

Note-Drawing **Not** to Scale