

Proposed Plan of Construction

Andrew 17-2  
Sec 17 T30S-R32W  
Haskell County, KS

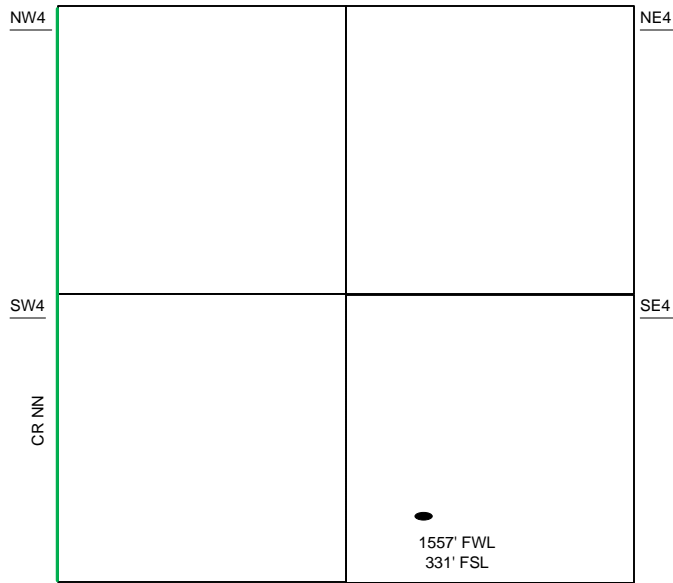

Sec 17 - T30S - R32W

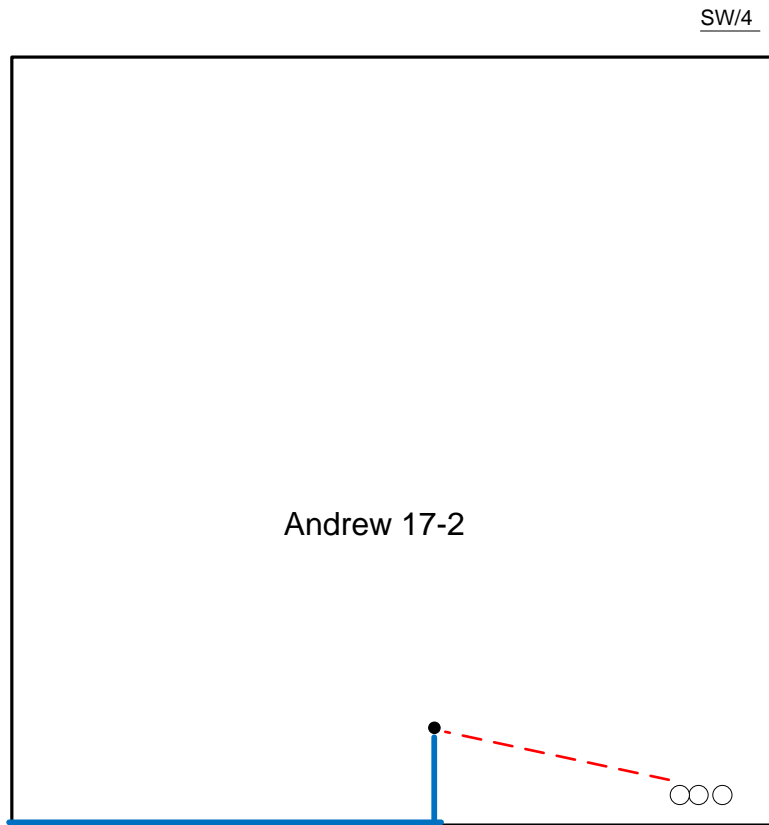

Proposed Details of  
SW/4 Sec 17 - T30S - R32W

The Tank Battery for the Andrew 17-2  
is located on the SW of the SE quarter  
of 17-30-32W

Note-Drawing **Not** to Scale

Proposed Site Diagram  
Demeritt 3-7  
June 19, 2015