



072034L
CRD NO.

PRO-STAKE LLC

Construction Site Staking

12654
INVOICE NO.



Palomino Petroleum, Inc.
OPERATOR

Scott County, KS
COUNTY

#1 Crown C
LEASE NAME

1695' FSL - 577' FEL
LOCATION SPOT

3065.9'
GR. ELEVATION

21 20s 34w
Sec. Twp. Rng.

SCALE: 1" = 1000'
DATE STAKED: June 24th, 2015
MEASURED BY: Norby S.
DRAWN BY: Norby S.
AUTHORIZED BY: Klee W. & Nick G.
DATE REVISED:

P.O. Box 2324 Garden City, Kansas 67846
Office/Fax: (620) 276-6159 – Cell: (620) 272-1499
burt@pro-stakellc.kscoxmail.com

LEGEND

- ⊗ irr. well
- ⊕ water hydrant
- ⊙ tank battery
- ⊙ staked loc.
- ⊗ prod. well / aband. well
- house
- building
- G— gas line
- W— water line
- E— transmission powerline
- 3 phase powerline
- single phase powerline
- x—x—x— fence
- ▬▬▬▬ gravel / sand rd.
- ▬▬▬▬ gravel trail / lease rd.
- ▬▬▬▬ dirt rd.
- ▬▬▬▬ dirt trail / lease rd.
- ▬▬▬▬ Hwy / blacktop rd.



DIRECTIONS: From the North side of Friend, KS at the intersection of Finney Scott Rd. & Hope St. – Now go 8.5 miles West on Finney Scott Rd. – Now go 2 miles North on Cherokee Rd. to the SE corner of section 21-20s-34w – Now go 0.3 mile North on Cherokee Rd. to ingress stake West into – Now go 577' West through dryland wheat, into staked location.

Final ingress must be verified with landowner or operator.

*This drawing does not constitute a monumented survey or a land survey plat.
This drawing is for construction purposes only.*

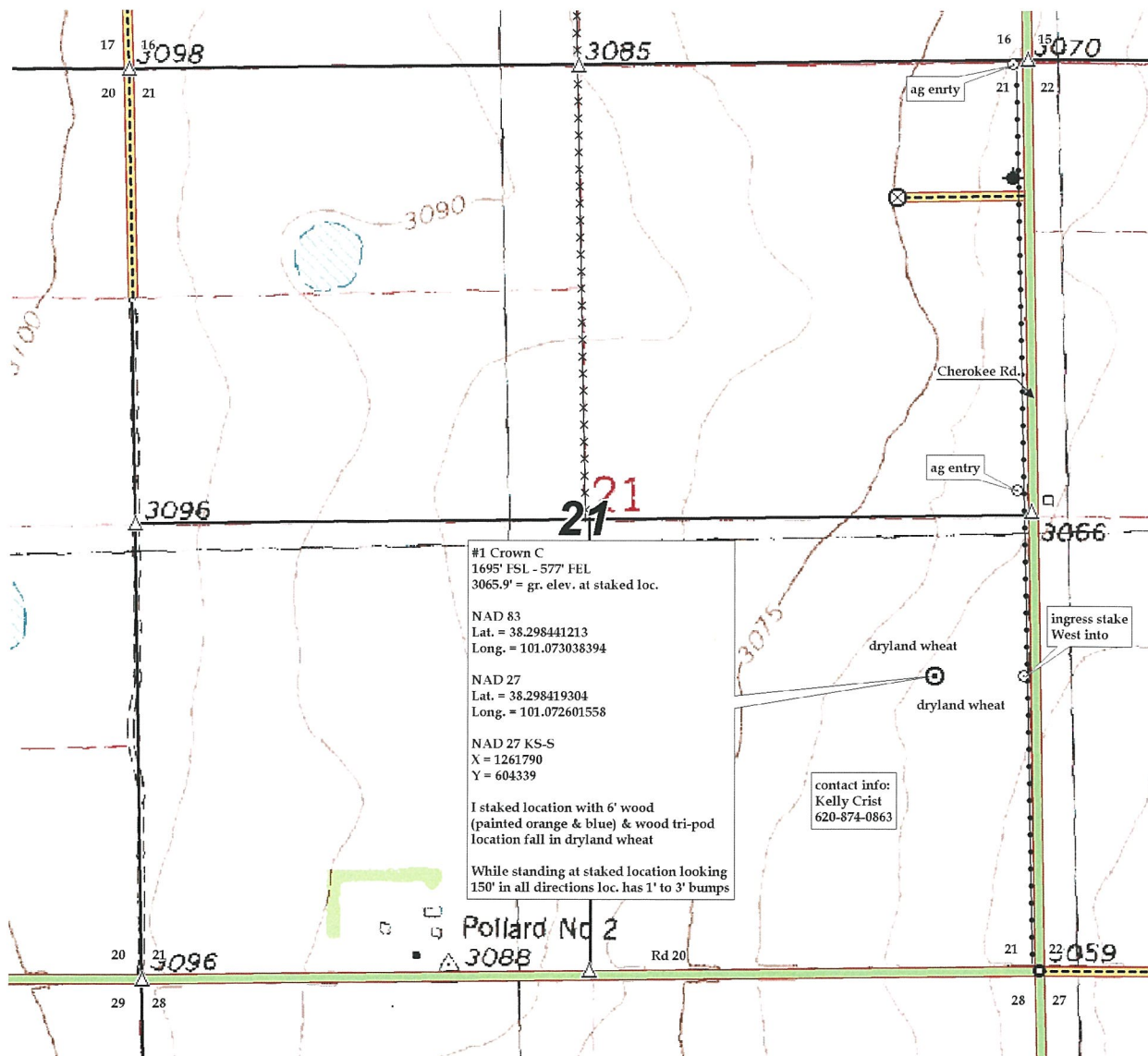

#1 Crown C
1695' FSL - 577' FEL
3065.9' = gr. elev. at staked loc.

NAD 83
Lat. = 38.298441213
Long. = 101.073038394

NAD 27
Lat. = 38.298419304
Long. = 101.072601558

NAD 27 KS-S
X = 1261790
Y = 604339

I staked location with 6' wood (painted orange & blue) & wood tri-pod location fall in dryland wheat

While standing at staked location looking 150' in all directions loc. has 1' to 3' bumps

contact info:
Kelly Crist
620-874-0863



072034L
CRD NO.

PRO-STAKE LLC

Construction Site Staking

12654
INVOICE NO.

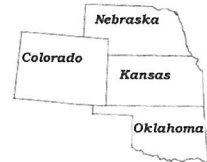

P.O. Box 2324 Garden City, Kansas 67846
Office/Fax: (620) 276-6159 – Cell: (620) 272-1499
burt@pro-stakellc.kscxmail.com

Palomino Petroleum, Inc.
OPERATOR

Scott County, KS
COUNTY

21 20s 34w
Sec. Twp. Rng.

#1 Crown C
LEASE NAME

1695' FSL - 577' FEL
LOCATION SPOT

SCALE: 1" = 1000'
DATE STAKED: June 24th, 2015
MEASURED BY: Norby S.
DRAWN BY: Norby S.
AUTHORIZED BY: Klee W. & Nick G.
DATE REVISED:

3065.9'
GR. ELEVATION



LEGEND

- ⊗ irr. well
- ⊕ water hydrant
- ⊙ tank battery
- ⊙ staked loc.
- ⊗ prod. well / aband. well
- house
- building
- G— gas line
- W— water line
- E— transmission powerline
- 3 phase powerline
- single phase powerline
- x—x—x— fence
- ▬▬▬▬ gravel / sand rd.
- ▬▬▬▬ gravel trail / lease rd.
- ▬▬▬▬ dirt rd.
- ▬▬▬▬ dirt trail / lease rd.
- ▬▬▬▬ Hwy / blacktop rd.

DIRECTIONS: From the North side of Friend, KS at the intersection of Finney Scott Rd. & Hope St. – Now go 8.5 miles West on Finney Scott Rd. – Now go 2 miles North on Cherokee Rd. to the SE corner of section 21-20s-34w – Now go 0.3 mile North on Cherokee Rd. to ingress stake West into – Now go 577' West through dryland wheat, into staked location.

Final ingress must be verified with landowner or operator.

*This drawing does not constitute a monumented survey or a land survey plat.
This drawing is for construction purposes only.*

