



271527B  
CRD NO.

# PRO-STAKE LLC

12666  
INVOICE NO.



Construction Site Staking

P.O. Box 2324 Garden City, Kansas 67846  
Office/Fax: (620) 276-6159 – Cell: (620) 272-1499  
burt@pro-stakellc.kscoxmail.com

Triple Crown Energy  
OPERATOR

Gove County, KS  
COUNTY

27      15s      27w  
Sec.      Twp.      Rng.

Munsell #1-27  
LEASE NAME

2640' FNL - 2310' FEL  
LOCATION SPOT

SCALE: 1" = 1000'  
DATE STAKED: July 2<sup>nd</sup>, 2015  
MEASURED BY: Kent C.  
DRAWN BY: Norby S.  
AUTHORIZED BY: Jeff M.  
DATE REVISED:

2522.4'  
GR. ELEVATION



- LEGEND**
- ⊙ irr. well
  - ⊕ water hydrant
  - ⊖ tank battery
  - ⊙ staked loc.
  - ⊗ prod. well/aband. well
  - ▣ house
  - ▢ building
  - G— gas line
  - W— water line
  - E— transmission powerline
  - 3 phase powerline
  - - - - - single phase powerline
  - x-x-x-x fence
  - ▬ gravel/sand rd.
  - ▬ gravel trail/lease rd.
  - ▬ dirt rd.
  - ▬ dirt trail/lease rd.
  - ▬ Hwy/blacktop rd.

**DIRECTIONS:** From the South side of Utica, KS at the intersection of Hwy 4 and Jackson Ave. – Now go 8.5 miles West on Hwy 4 – Now go 2.6 miles North on Red Chief Rd. – Now go 1.7 miles East, NE and East on Rd. 285 – Now go 1.1 miles North and East on Tomahawk Rd. – Now go 2.1 miles North on unknown rd., which is 0.1 mile West of the NE corner of section 27-15s-27w – Now go 0.4 mile West on unknown rd. to ingress stake South into – Now go 2640' South through terraced wheat stubble to ingress stake East into – Now go approx. 360' East through terraced wheat stubble, into staked location.  
**Final ingress must be verified with landowner or operator.**

*This drawing does not constitute a monumented survey or a land survey plat.  
This drawing is for construction purposes only.*

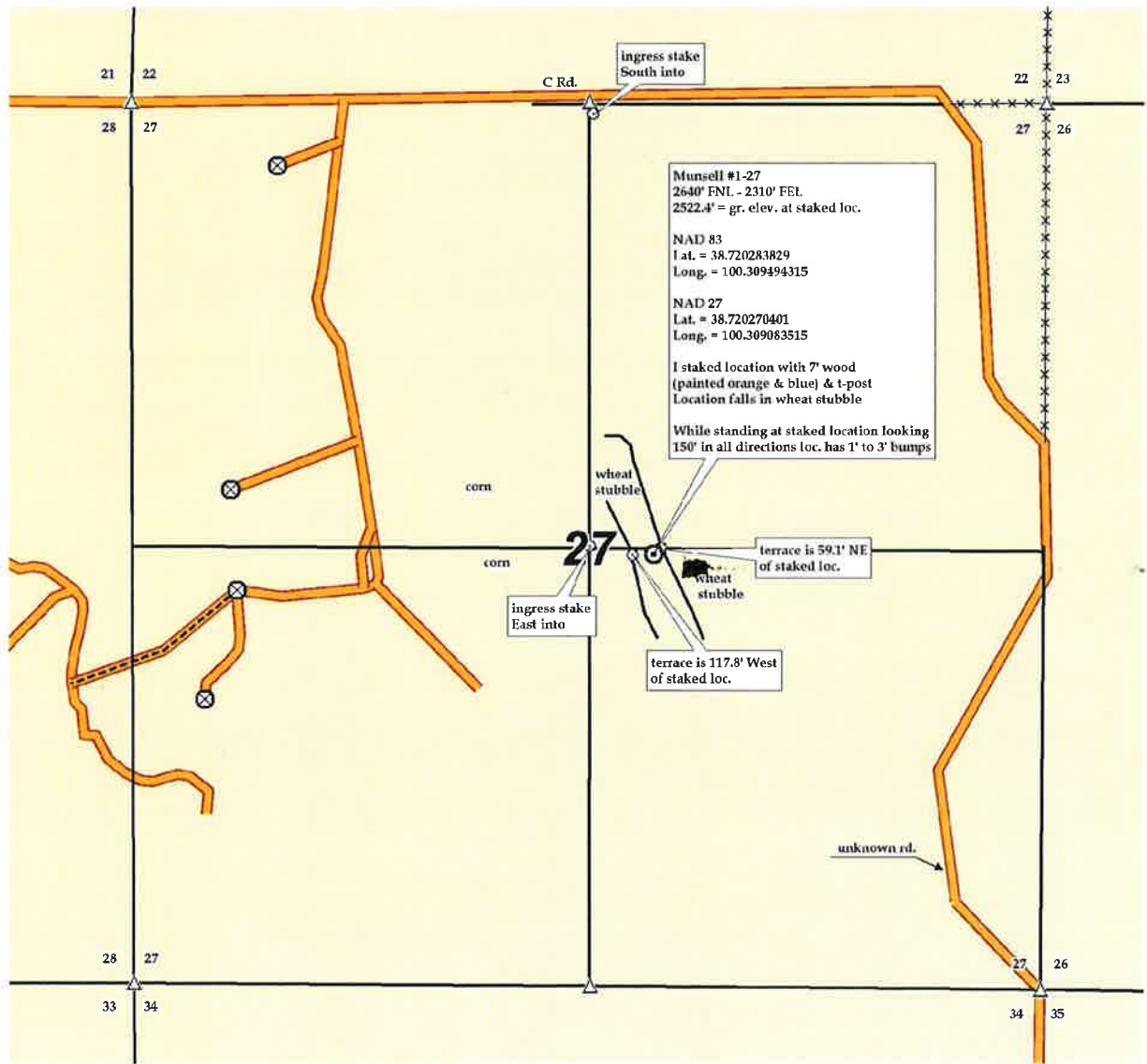

▣ = tank battery