

Proposed Plan of Construction

Levi 18-1  
Sec 18 T30S-R32W  
Haskell County, KS

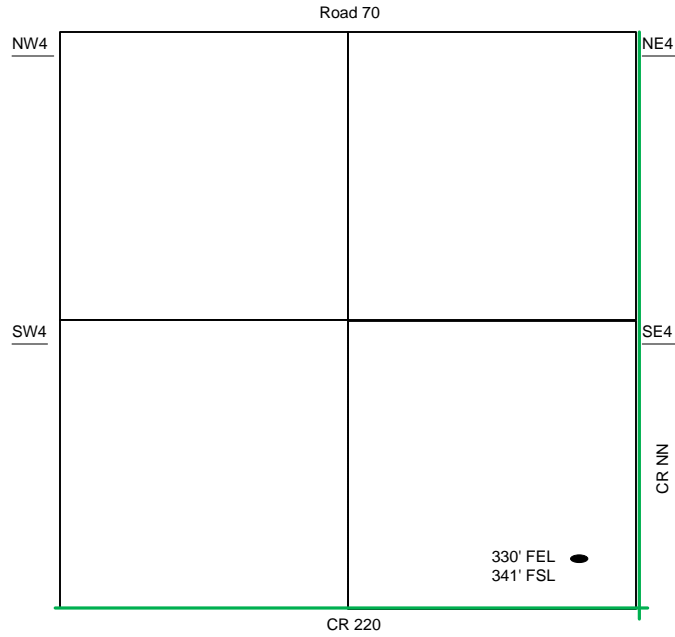

Sec 18 - T30S - R32W

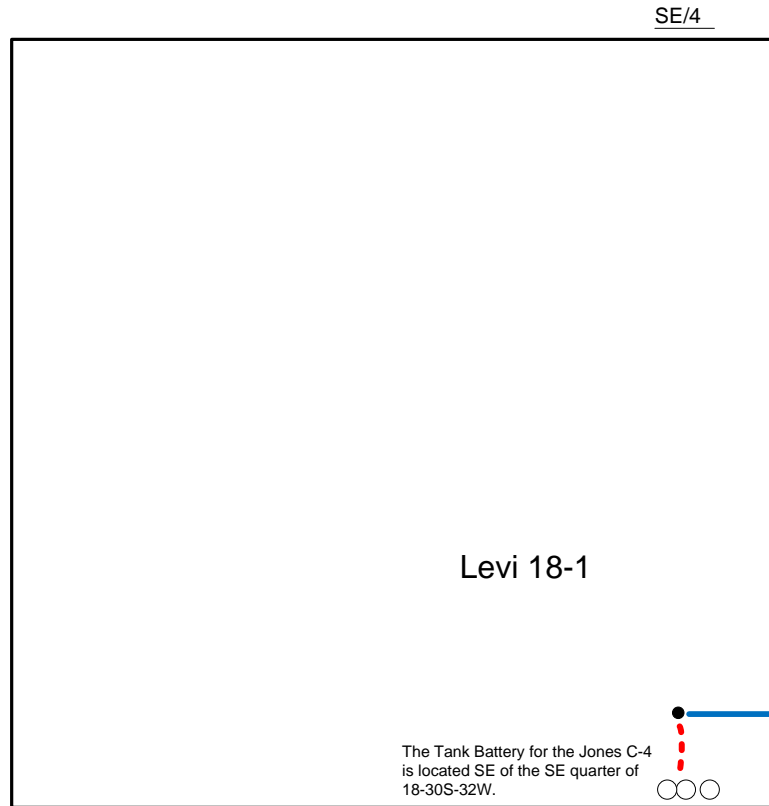

- Well Location
- Proposed Lease Roads
- - - Proposed Pipeline
- Proposed Tank Battery
- Proposed Power Lines
- - - Existing Pipeline

Levi 18-1

The Tank Battery for the Jones C-4  
is located SE of the SE quarter of  
18-30S-32W.

Proposed Details of  
SE/4 Sec 18 - T30S - R32W

Proposed Site Diagram  
Levi 18-1  
July 7, 2015

Note-Drawing **Not** to Scale