



NOTE

Apparent section corners were found using aerial photography and existing fence lines.

LEGEND

-  Apparent Section Corner
-  Well



1"=1000'

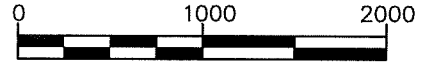

Well #2

From the Northwest Corner of Section 14
N89°16'11"E 3145.85', thence S00°13'02"E
4822.34'.
Ground Elevation is 2529.09'

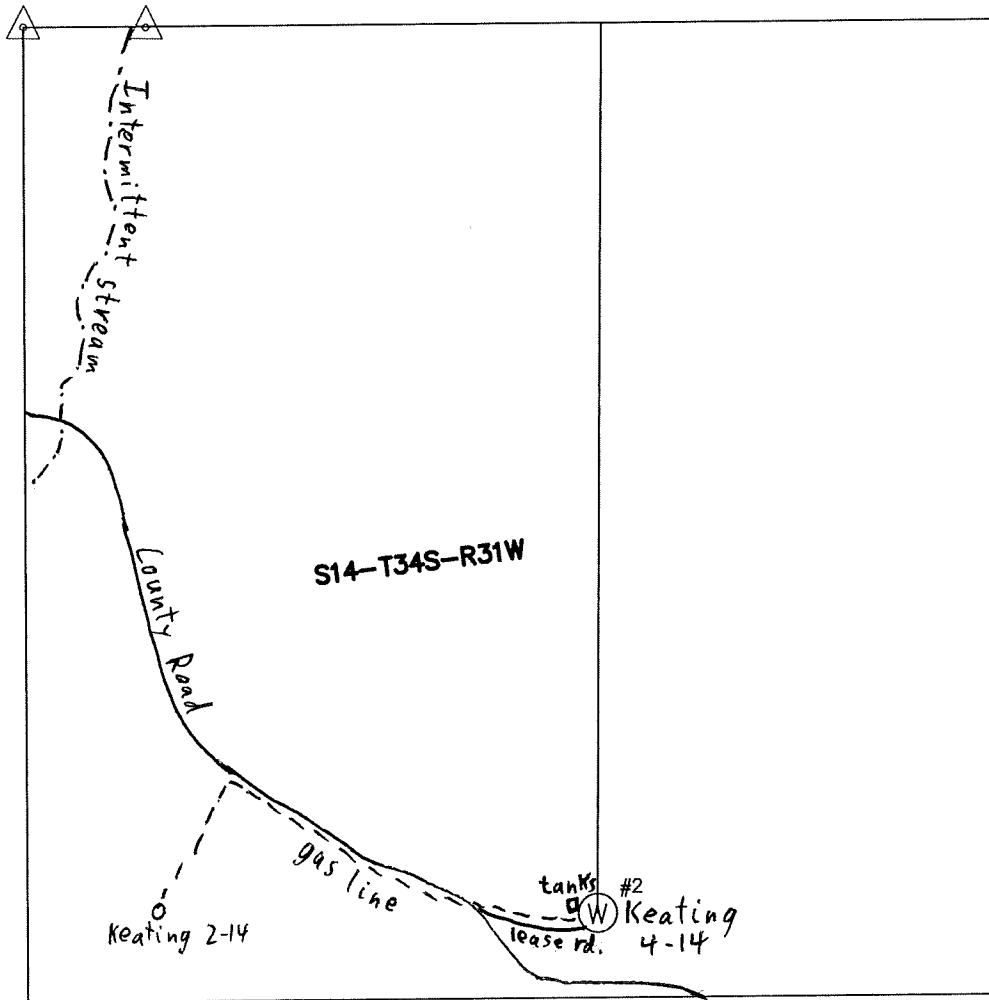

SURVEYOR'S CERTIFICATE

I, the undersigned, a Registered Land Surveyor in the State of Kansas, do hereby certify that the above elevations and locations of proposed wells are correct to the best of my ability.

Date of Survey: June 1, 2015

Thad C. Reynolds L.S. #1354

EARLES ENGINEERING & INSPECTION, INC.

Engineers - Surveyors - Construction Inspectors
115 W. Iron 211 North Kansas
Salina, Kansas 67401 Liberal, Kansas 67901
(785)309-1060 (620)626-8912
Email: earlesinc@earleseng.com

FIELDWORK:	TR
DRAWN BY:	JR
CHECKED BY:	TR
DATE:	6/4/2015
PROJECT NUMBER:	15-654

**Well locations in
S11-T34S-R31W &
S14-T34S-R31W
Seward County, Kansas**