



002941
CRD NO.

PRO-STAKE

LLC

12992
INVOICE NO.

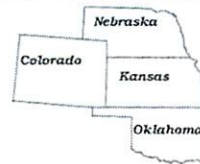

Construction Site Staking

P.O. Box 2324 Garden City, Kansas 67846
Office/Fax: (620) 276-6159 – Cell: (620) 272-1499
burt@prostakellc.com

American Warrior, Inc.
OPERATOR

Stanton County, KS
COUNTY

2 29s 41w
Sec. Twp. Rng.

Arnold #1-2
LEASE NAME

624' FSL - 341' FWL
LOCATION SPOT

3365.8'
GR. ELEVATION

SCALE: 1" = 1000'
DATE STAKED: May 17th, 2016
MEASURED BY: Norby S.
DRAWN BY: Norby S.
AUTHORIZED BY: Cecil O. & Kevin T.
DATE REVISED:



LEGEND

- ⊙ irr. well
- ⊕ water hydrant
- ⊙ tank battery
- ⊙ staked loc.
- ⊙ prod. well / aband. well
- house
- building
- ⊕— gas line
- W— water line
- E— transmission powerline
- 3 phase powerline
- single phase powerline
- x—x—x— fence
- ▬ gravel / sand rd.
- ▬ gravel trail / lease rd.
- ▬ dirt rd.
- ▬ dirt trail / lease rd.
- ▬ Hwy / blacktop rd.

DIRECTIONS: From the SW side of Johnson, KS at the intersection of Hwy 27 & Hwy 160 West – Now go 1 mile SW on Hwy 160, which is 0.4 mile South of the NW corner of section 2-29s-41w – Now go 0.5 mile South on Rd. M to ingress stake East into – Now go 341' East through milo stubble, into staked location.

Final ingress must be verified with landowner or operator.

This drawing does not constitute a monumented survey or a land survey plat. This drawing is for construction purposes only.

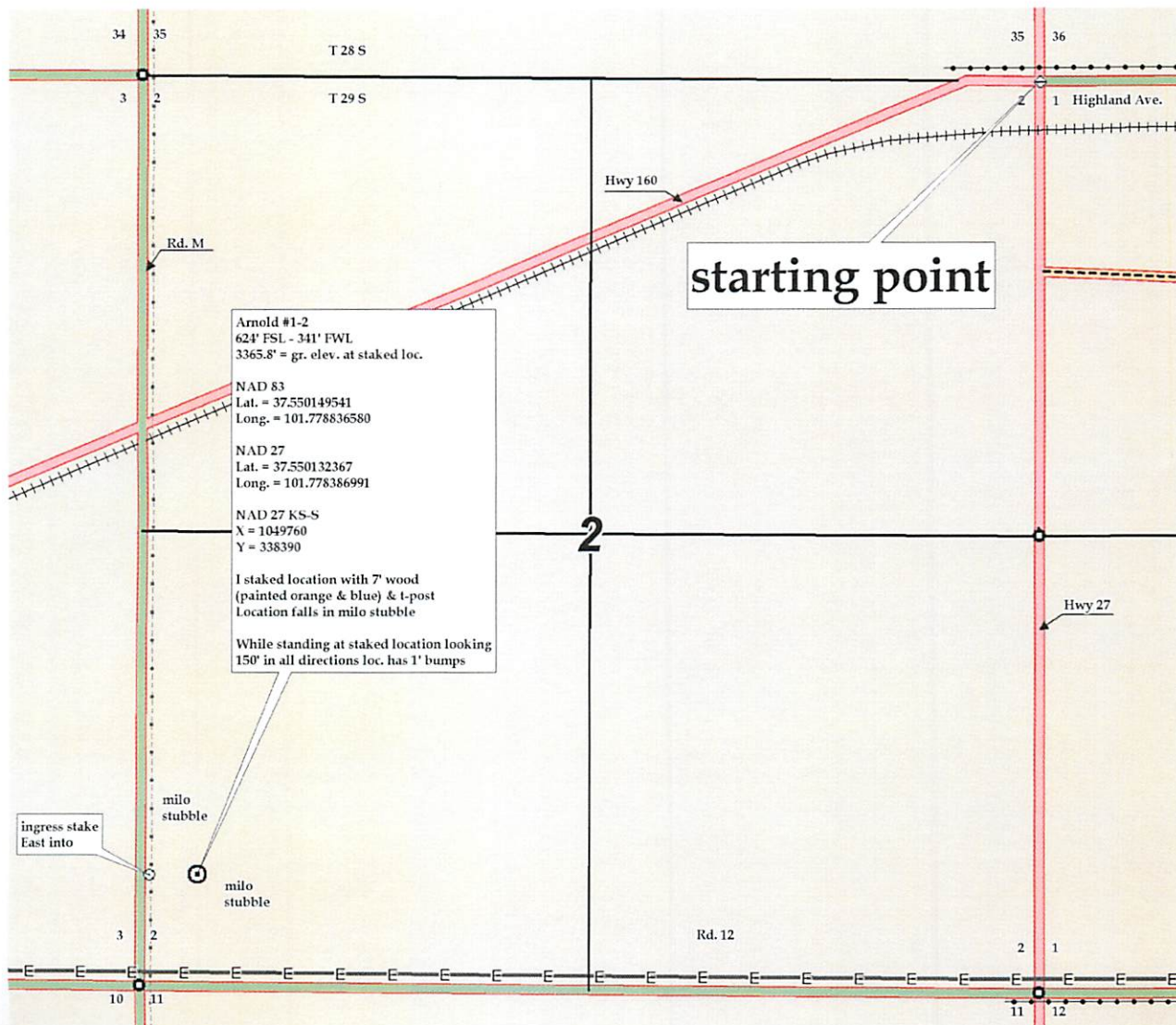

R. Evan Noll
(Petroleum Landman)

P.O. Box 1351
Hays, KS 67601

Office - 785.628.8774
Cell - 785.623.0698
Fax - 785.628.8478

May 13, 2016

Earl Arnold
P.O. Box 659
Johnson, KS 67855

RE: Arnold #1-2 Well
640' SL & 330' WL
Section 2-29S-41W
Stanton County, Kansas

Dear Property Owner:

Prior to issuing a permit to drill, the Kansas Corporation Commission is requiring the property owner be notified. The operator of the captioned well is:

American Warrior, Inc.
P.O. Box 399
Garden City, KS 67846
Contact Man: Kevin Wiles – (620) 271-4407 – kwiles@awioil.com

I'm enclosing a copy of the intent to drill filed with the KCC, a plat showing the well, lease road, pipeline, electric line and tank battery locations. This is all preliminary and non-binding, being shown simply to satisfy State requirement. The actual locations will be determined by the dirt contractor, W & L Dirt (620) 793-2817. If you want to be involved with the locations, contact W & L and coordinate with them.

Sincerely,



R. Evan Noll
Contract Landman with American Warrior, Inc.