



181734L
CRD NO.

PRO-STAKE

Construction Site Staking

LLC

12659
INVOICE NO.



P.O. Box 2324 Garden City, Kansas 67846
Office/Fax: (620) 276-6159 - Cell: (620) 272-1499
burt@pro-stakellc.kscxmail.com

Landmark Resources, Inc.
OPERATOR

Scott County, KS
COUNTY

17 17s 34w
Sec. Twp. Rng.

Decker #3-17
LEASE NAME

250' FNL - 505' FEL
LOCATION SPOT

3142.7'
GR. ELEVATION

SCALE: 1" = 1000'
DATE STAKED: June 29th, 2015
MEASURED BY: Norby S.
DRAWN BY: Norby S.
AUTHORIZED BY: Becky P. & John A.
DATE REVISED:

LEGEND

- ⊙ irr. well
- ⊕ water hydrant
- ⊙ tank battery
- ⊙ staked loc.
- ⊗ prod. well/aband. well
- house
- building
- G— gas line
- W— water line
- E— transmission powerline
- 3 phase powerline
- single phase powerline
- x—x—x— fence
- ▬▬▬▬ gravel/sand rd.
- ▬▬▬▬ gravel trail/lease rd.
- ▬▬▬▬ dirt rd.
- ▬▬▬▬ dirt trail/lease rd.
- ▬▬▬▬ Hwy/blacktop rd.

DIRECTIONS: From the center of Pence, KS at the intersection of Rd. 270 & Cherokee Rd. Now go 5.5 miles South on Cherokee Rd. - Now go 1 mile West on Rd. 215, which is 0.5 mile South of the NE corner of section 17-17s-34w - Now go 0.4 mile North on Beaver Rd. to ingress stake West into - Now go 505' West through worked ground, into staked location.
This drawing does not constitute a monument survey or a land survey plat. This drawing is for construction purposes only.

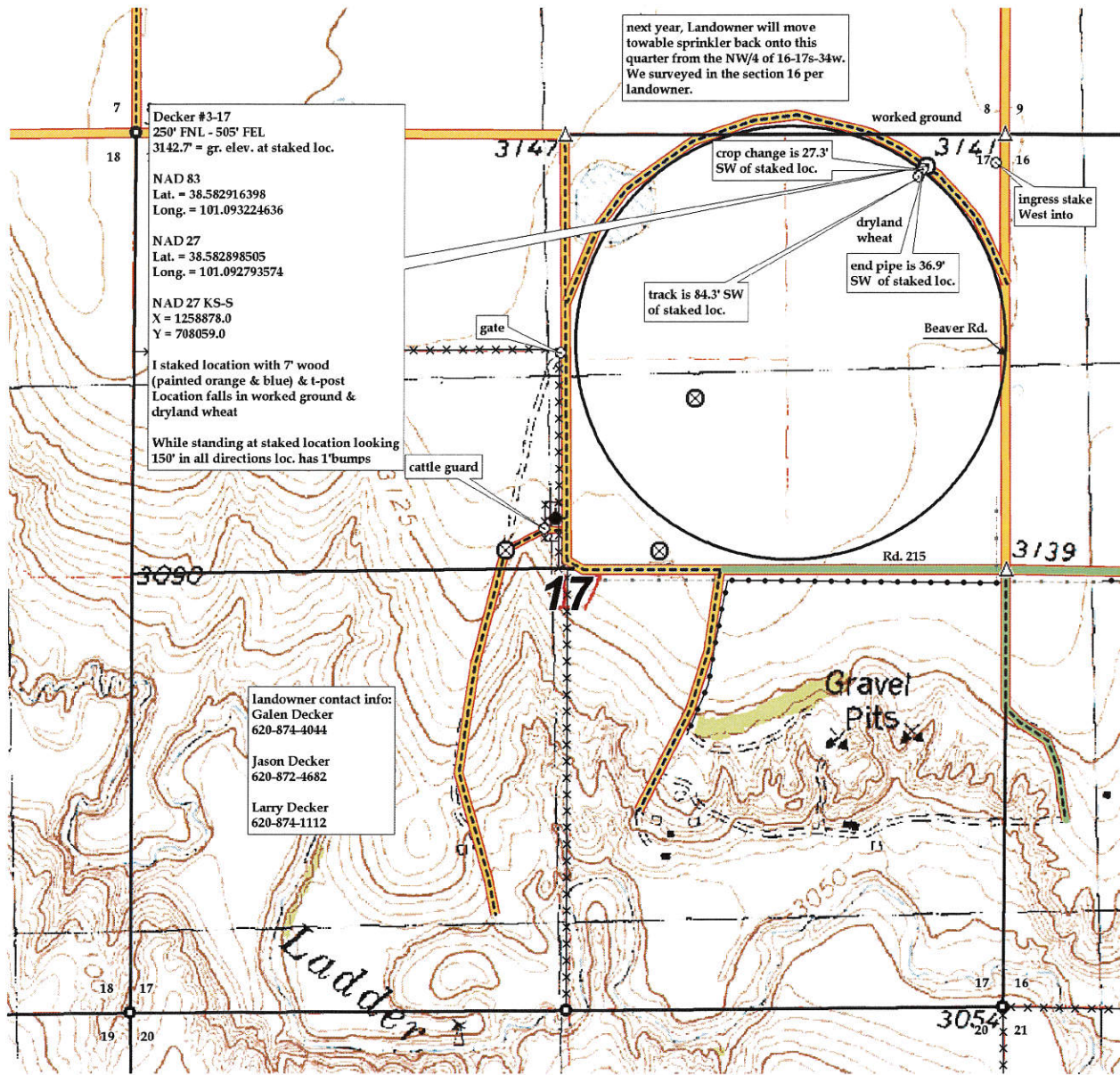



181734L
CRD NO.

PRO-STAKE

LLC

Construction Site Staking

12659
INVOICE NO.



Landmark Resources, Inc.
OPERATOR

Scott County, KS
COUNTY

Decker #3-17
LEASE NAME

250' FNL - 505' FEL
LOCATION SPOT

3142.7'
GR. ELEVATION

17 17s 34w
Sec. Twp. Rng.

SCALE: 1" = 1000'
DATE STAKED: June 29th, 2015
MEASURED BY: Norby S.
DRAWN BY: Norby S.
AUTHORIZED BY: Becky P. & John A.
DATE REVISED:

P.O. Box 2324 Garden City, Kansas 67846
Office/Fax: (620) 276-6159 - Cell: (620) 272-1499
burt@pro-stakellc.kscxmail.com

LEGEND

- ⊙ irr. well
- ⊕ water hydrant
- ⊖ tank battery
- ⊙ staked loc.
- ⊗ prod. well/aband. well
- house
- building
- G— gas line
- W— water line
- E— transmission powerline
- 3 phase powerline
- single phase powerline
- x—x—x— fence
- ▬ gravel/ sand rd.
- ▬ gravel trail/ lease rd.
- ▬ dirt rd.
- ▬ dirt trail/ lease rd.
- ▬ Hwy/ blacktop rd.



DIRECTIONS: From the center of Pence, KS at the intersection of Rd. 270 & Cherokee Rd. Now go 5.5 miles South on Cherokee Rd. - Now go 1 mile West on Rd. 215, which is 0.5 mile South of the NE corner of section 17-17s-34w - Now go 0.4 mile North on Beaver Rd. to ingress stake West into - Now go 505' West through worked ground, into staked location.
This drawing does not constitute a monumented survey or a land survey plat. This drawing is for construction purposes only.

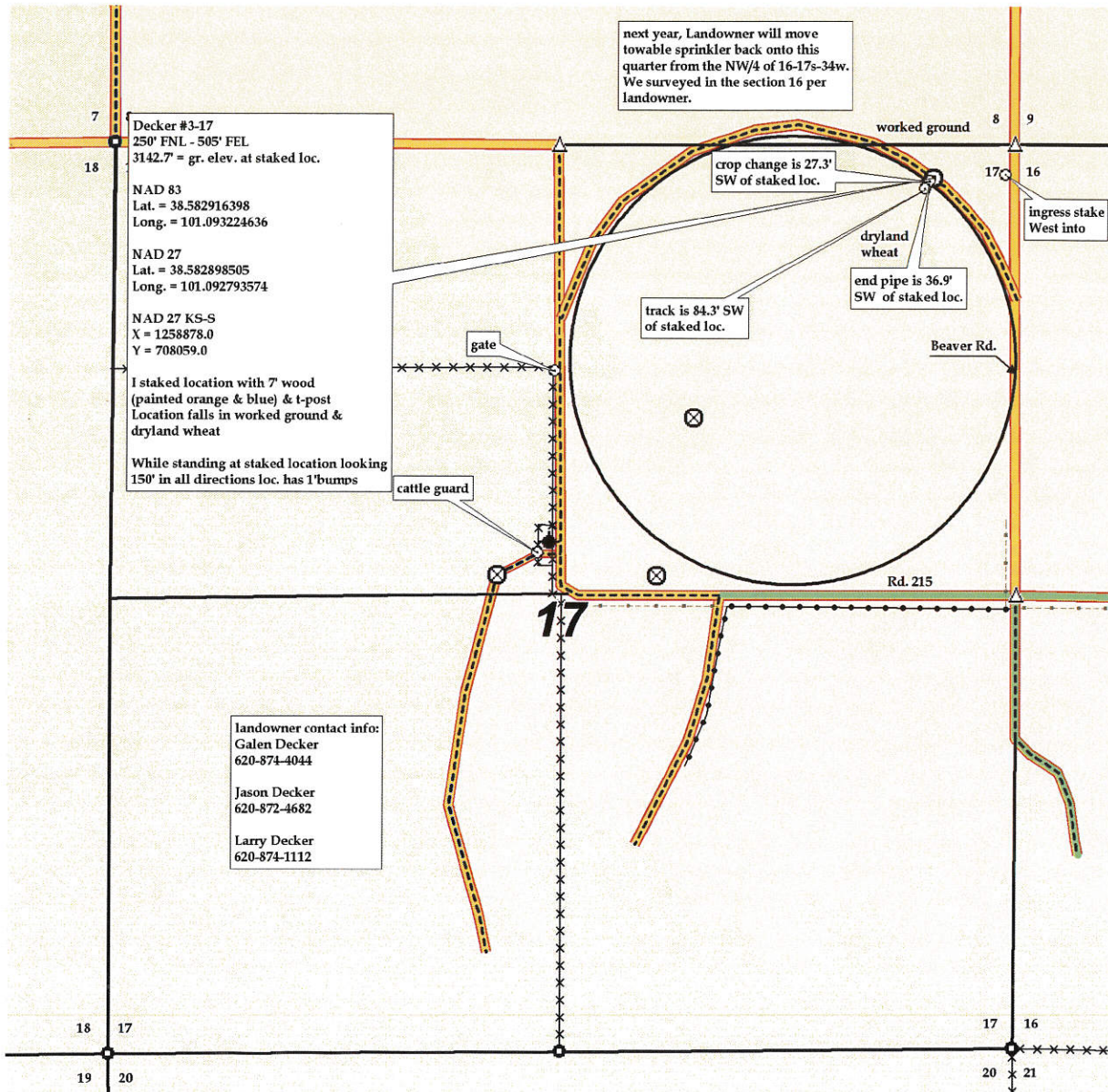



181734L
CRD NO.

PRO-STAKE

Construction Site Staking

LLC

12659
INVOICE NO.



Landmark Resources, Inc.
OPERATOR

Scott County, KS
COUNTY

Decker #3-17
LEASE NAME

250' FNL - 505' FEL
LOCATION SPOT

3142.7
GR. ELEVATION

17 17s 34w
Sec. Twp. Rng.

SCALE: N/A
DATE STAKED: June 29th, 2015
MEASURED BY: Norby S.
DRAWN BY: Norby S.
AUTHORIZED BY: Becky P. & John A.
DATE REVISED:

P.O. Box 2324 Garden City, Kansas 67846
Office/Fax: (620) 276-6159 – Call: (620) 272-1499
burt@pro-stakellc.kscxmail.com

LEGEND

- ⊙ irr. well
- ⊕ water hydrant
- ⊖ tank battery
- ⊙ staked loc.
- ⊗ prod. well/aband. well
- house
- building
- G— gas line
- W— water line
- E— transmission powerline
- 3 phase powerline
- single phase powerline
- x—x— fence
- ▬ gravel/ sand rd.
- ▬ gravel trail/ lease rd.
- ▬ dirt rd.
- ▬ dirt trail/ lease rd.
- ▬ Hwy/ blacktop rd.



DIRECTIONS: From the center of Pence, KS at the intersection of Rd. 270 & Cherokee Rd. Now go 5.5 miles South on Cherokee Rd. – Now go 1 mile West on Rd. 215, which is 0.5 mile South of the NE corner of section 17-17s-34w – Now go 0.4 mile North on Beaver Rd. to ingress stake West into – Now go 505' West through worked ground, into staked location.
This drawing does not constitute a monumented survey or a land survey plat. This drawing is for construction purposes only.

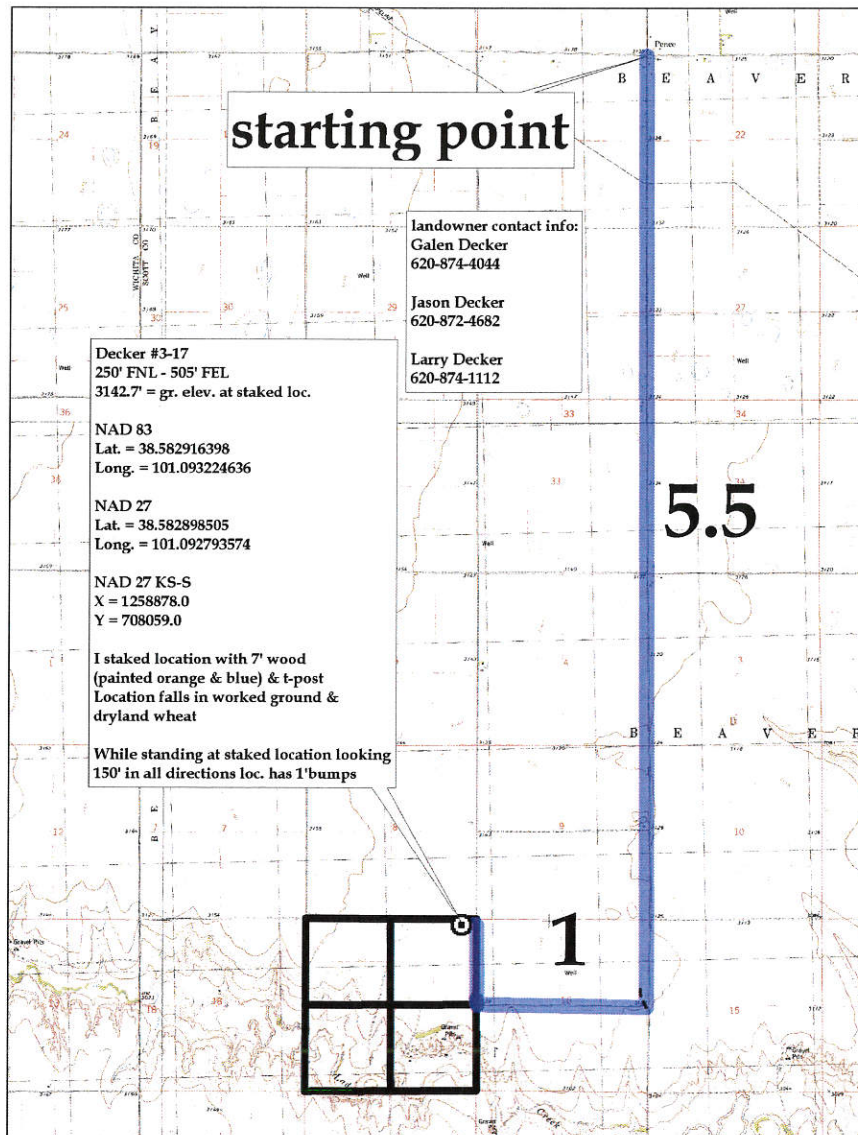

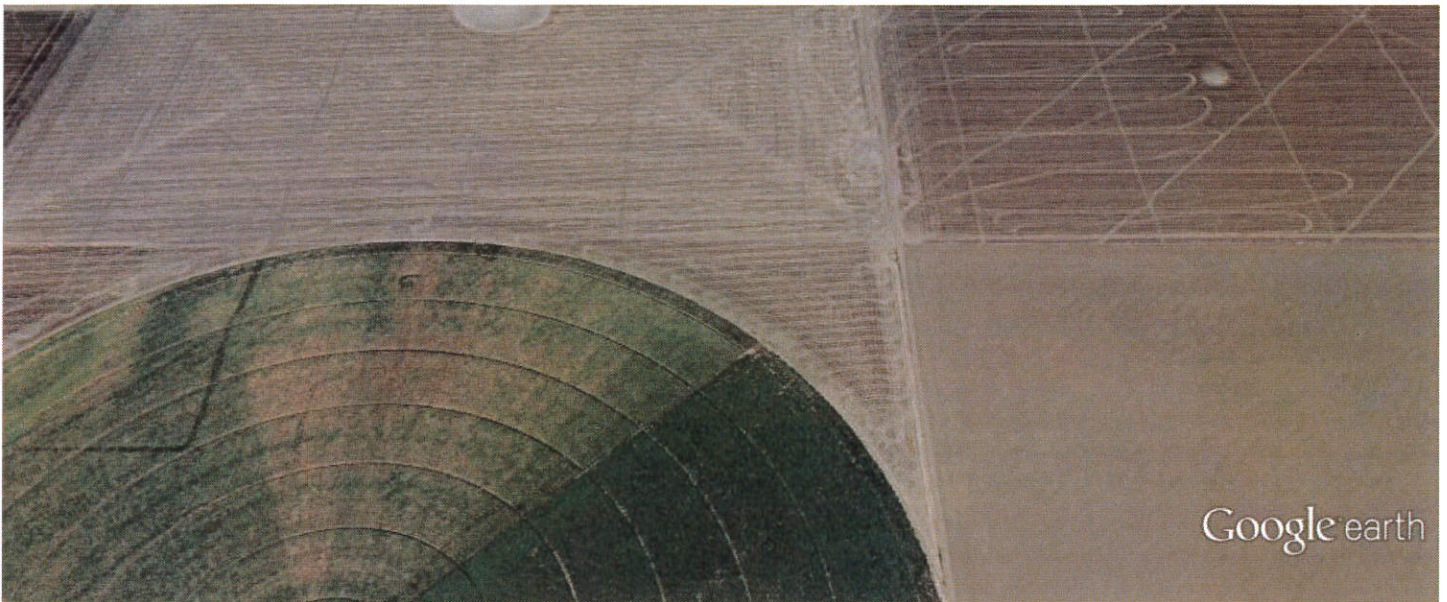

17-17s-34w-Decker #3-17-google earth.kml



Decker #3-17

Decker #3-17 250' FNL - 505' FEL 3142.7' = gr. elev. at staked loc.
 NAD 83 Lat. = 38.582916398 Long. = 101.093224636 NAD 27 Lat.
 = 38.582898505 Long. = 101.092793574 NAD 27 KS-S X =
 1258878.0 Y = 708059.0 I staked location with 7' wood (painted
 orange & blue) & t-post Location falls in worked ground & dryland
 with heat While standing at staked location looking 150' in all
 directions loc. has 1'bumps



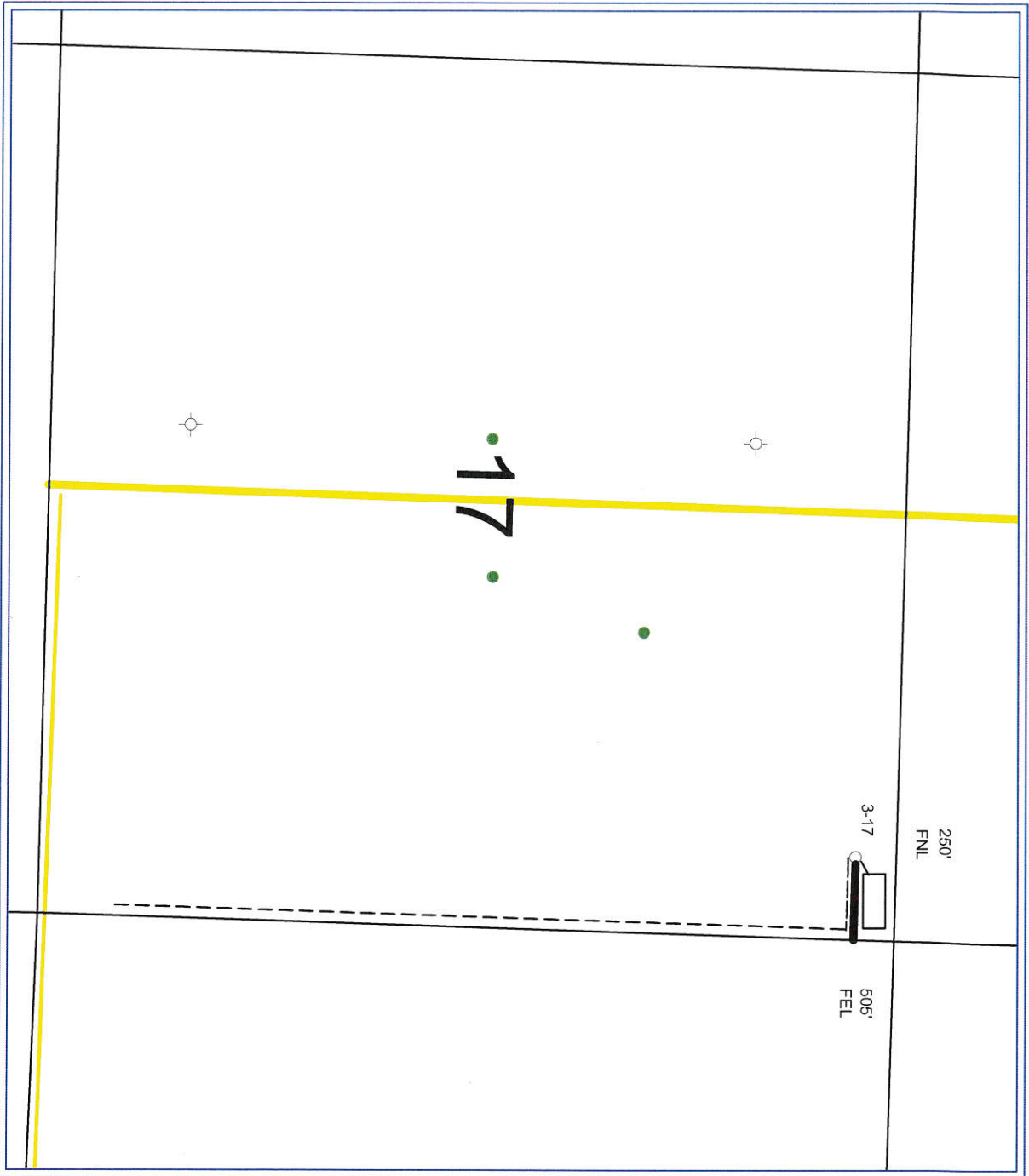

PETRA 7/1/2015 11:08:34 AM

Landmark Resources, Inc.

3-17 Decker

Section 17, 17S, 34W

Scott Co., Kansas



- WELL SYMBOLS**
- Location Only
 - Oil Well
 - ⊕ Dry Hole

July 1, 2015