



313329bar
CRD NO.

PRO-STAKE

Construction Site Staking

LLC

12668
INVOICE NO.



P.O. Box 2324 Garden City, Kansas 67846
Office/Fax: (620) 276-6159 – Cell: (620) 272-1499
burl@pro-stakellc.kstxmail.com

Shakespeare Oil Company, Inc.
OPERATOR

Scott County, KS
COUNTY

28 16s 34w
Sec. Twp. Rng.

Blakey #1-28
LEASE NAME

2190' FSL - 350' FWL
LOCATION SPOT

SCALE: 1" = 1000'
DATE STAKED: July 2nd, 2015
MEASURED BY: Kent C.
DRAWN BY: Norby S.
AUTHORIZED BY: Alex B.
DATE REVISED:

3143.1'
GR. ELEVATION



- LEGEND**
- ⊙ irr. well
 - ⊕ water hydrant
 - ⊖ tank battery
 - ⊙ staked loc.
 - ⊗ prod. well / aband. well
 - house
 - building
 - G— gas line
 - W— water line
 - E— transmission powerline
 - 3 phase powerline
 - single phase powerline
 - x—x—x— fence
 - ▬ gravel / sand rd.
 - ▬ gravel trail / lease rd.
 - ▬ dirt rd.
 - ▬ dirt trail / lease rd.
 - ▬ Hwy / blacktop rd.

DIRECTIONS: From the center of Pence, KS at the intersection of Rd. 270 & Cherokee Rd. – Now go 1 mile West on Rd. 270 – Now go 1 mile South Beaver Rd. to the NW corner of section 28-16s-34w – Now go 0.6 mile South on Beaver Rd. to ingress stake East into – Now go 350' East through com stubble, into staked location.

Final ingress must be verified with landowner or operator.

*This drawing does not constitute a monumented survey or a land survey plat.
This drawing is for construction purposes only.*

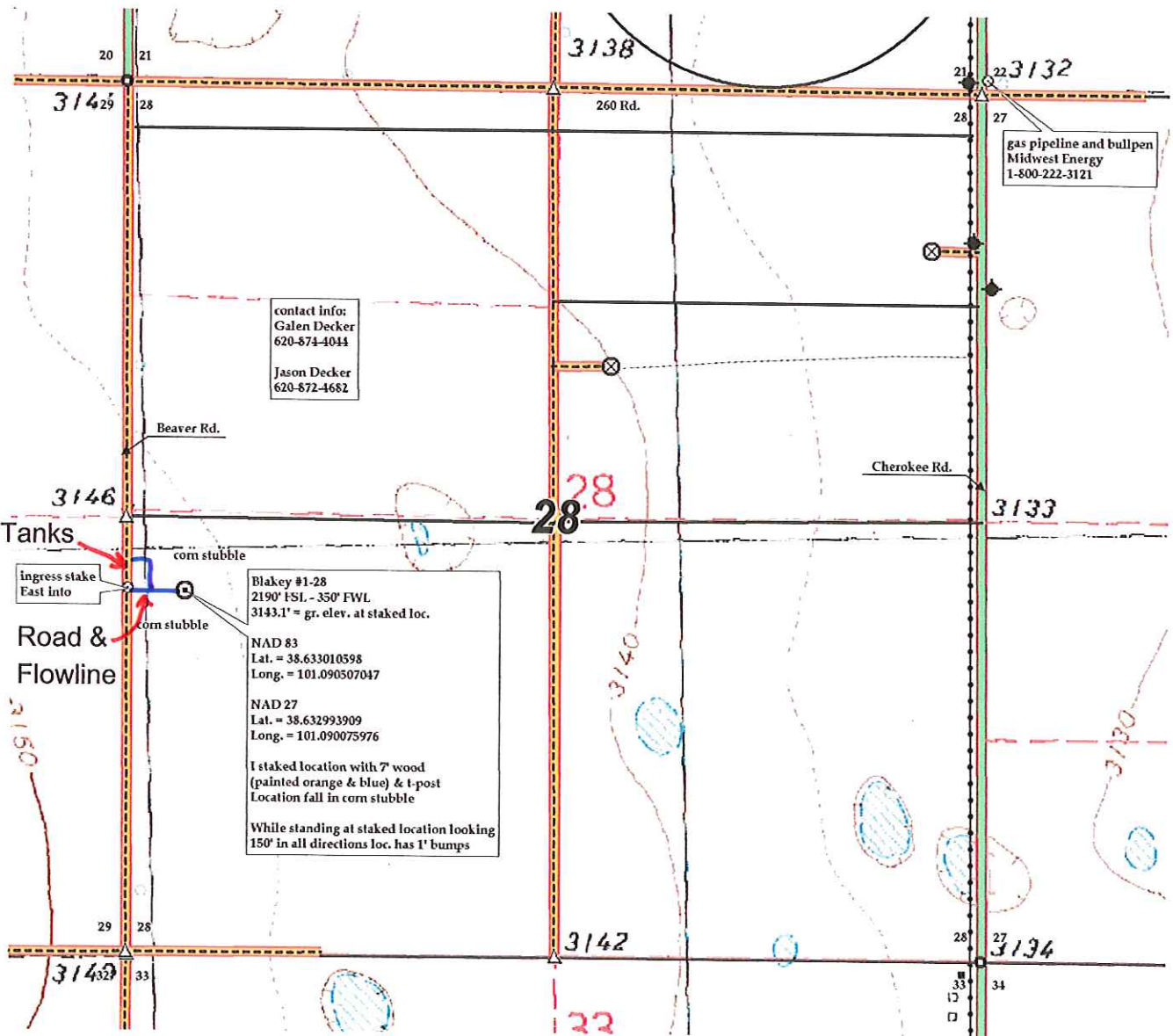

Preliminary non-binding estimate of tanks, roads and flowlines.