



Current

Spud Date 5/25/2012

Field Stranathan
 County Harper
 State KS
 Well **WRIGLEY 1-11 SWD**
 SH Location SEC 11, TWP 35S, RNG 8W
 Elevations 1235' KB; 1219' GL

Wellbore Schematic

15-077-21849
 API No.

Original Completion ()	
Current	X
Workover	
Proposed	

Well Bore Data MD TVD

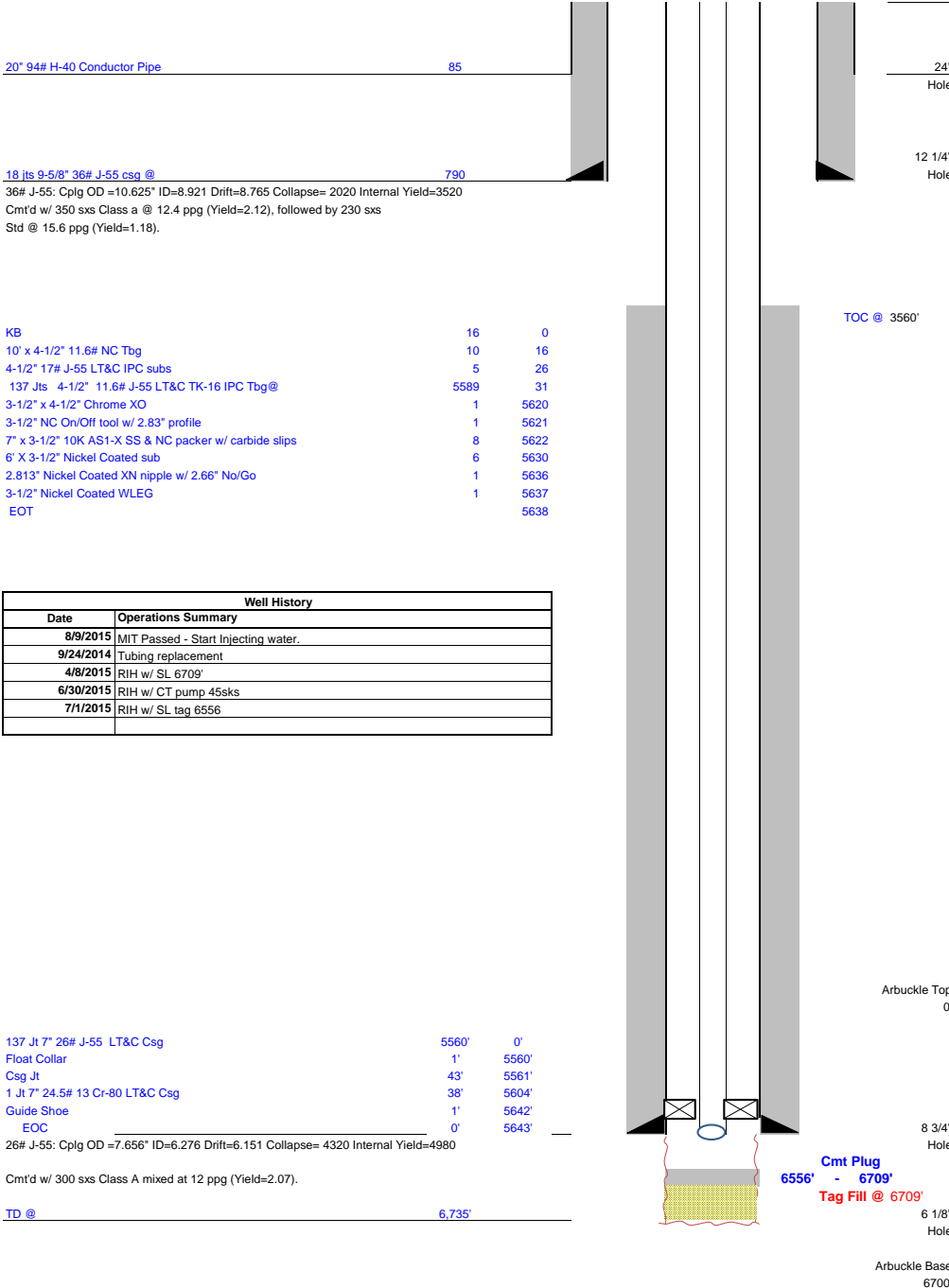

	MD	TVD
KB	16	0
10' x 4-1/2" 11.6# NC Tbg	10	16
4-1/2" 17# J-55 LT&C IPC subs	5	26
137 Jts 4-1/2" 11.6# J-55 LT&C TK-16 IPC Tbg@	5589	31
3-1/2" x 4-1/2" Chrome XO	1	5620
3-1/2" NC On/Off tool w/ 2.83" profile	1	5621
7" x 3-1/2" 10K AS1-X SS & NC packer w/ carbide slips	8	5622
6" X 3-1/2" Nickel Coated sub	6	5630
2.813" Nickel Coated XN nipple w/ 2.66" No/Go	1	5636
3-1/2" Nickel Coated WLEG	1	5637
EOT		5638

Well History	
Date	Operations Summary
8/9/2015	MIT Passed - Start Injecting water.
9/24/2014	Tubing replacement
4/8/2015	RIH w/ SL 6709'
6/30/2015	RIH w/ CT pump 45sks
7/1/2015	RIH w/ SL tag 6556

137 Jt 7" 26# J-55 LT&C Csg	5560'	0'
Float Collar	1'	5560'
Csg Jt	43'	5561'
1 Jt 7" 24.5# 13 Cr-80 LT&C Csg	38'	5604'
Guide Shoe	1'	5642'
EOC	0'	5643'
26# J-55 Cplg OD=7.656" ID=6.276" Drift=6.151" Collapse= 4320 Internal Yield=4980		
Cmt'd w/ 300 sxs Class A mixed at 12 ppg (Yield=2.07).		
TD @	6735'	



Daily Operations WRIGLEY 1-11 SWD

123 Robert S. Kerr Ave.
Oklahoma City, OK 73102

Report Date: 7/2/2015, Report # 3, DFS: 1,133.21

Corporate ID 121021	API No. 15077218490000	Operated? Yes	Operator SANDRIDGE EXPLORATION AND PRODUCTION LLC				Current Well Status SERVICE	Working Int (%) 72.738400	
Well Type DEVELOPMENT	Well Config SWD	Dual Completion? No	Division MIDCON	Subdivision DEVELOPMENT	State KS	County/Parish HARPER	District	Well Sub-Status SWD	NRI (%) .000000
Township 35	Twnshp N/S Dir S	Range 8	Range E/W Dir W	Section 11	Section Suf	Field Name WALDRON			

Daily Operations

Report Start Date 7/1/2015 05:00	Report End Date 7/2/2015 05:00
-------------------------------------	-----------------------------------

Operations at Report Time
WSI

Operations Summary
MIRU SLU. Tag TOC w/ SL @ 6556' KB. RDMO SLU. TOTP. FINAL REPORT.

Operations Next 24 Hours
TOTP

Daily Contacts

Job Contact

Time Log

Start Time	End Time	Dur (hr)	Cum Dur (hr)	ladc Code	Category	Dpth Start (ftKB)	Dpth End (ftKB)	Description
05:00	08:00	3.00	3.00					WSI
08:00	09:00	1.00	4.00					HSM JSA, MIRU Asher SL, RU 1 5/8" SB tool, RIH and tag TOC @ 6556' KB, POOH. KCC rep - Steve Van Gieson TOC tag - 6556' KB
09:00	05:00	20.00	24.00					TOTP