

# FEEDBACK LEASE

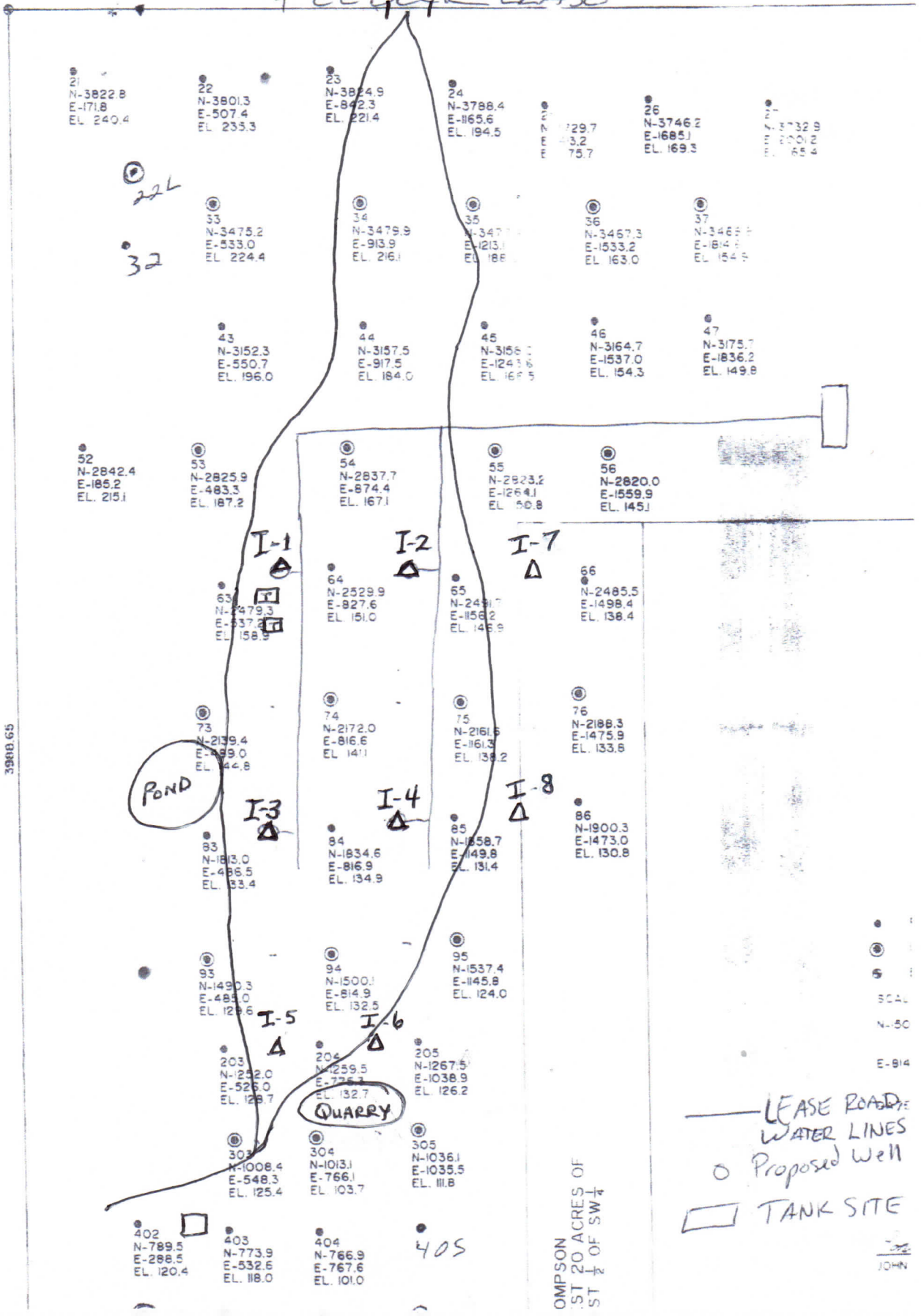

NEW WELLS TO BE PLUMBED INTO EXISTING PRODUCTION AND ELECTRIC LINES

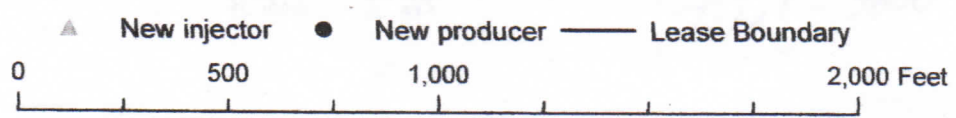

— LEASE ROAD  
 ○ WATER LINES  
 ○ Proposed Well  
 □ TANK SITE

20 ACRES OF  
 ST 1 OF SW 1/4

JOHN