

001526
CRD NO.

PRO-STAKE

LLC

Construction Site Staking

12703
INVOICE NO.

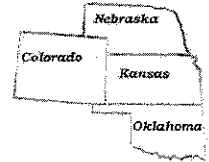

Palomino Petroleum, Inc.
OPERATOR

Gove County, KS
COUNTY

4 15s 26w
Sec. Twp. Rng.

#1 Rainbow Trout Farms
LEASE NAME

823' FSL - 659' FEL
LOCATION SPOT

SCALE: 1" = 1000'
DATE STAKED: July 20th, 2015
MEASURED BY: Ben R.
DRAWN BY: Norby S.
AUTHORIZED BY: Klee W. & Nick G.
DATE REVISED:

2294.9'
GR. ELEVATION

P.O. Box 2324 Garden City, Kansas 67846
Office/Fax: (620) 276-6159 - Cell: (620) 272-1499
burt@pro-stakellc.kscxmail.com

LEGEND

- ⊙ ir. well
- ⊕ water hydrant
- ⊙ tank battery
- ⊙ staked loc.
- ⊗ prod. well/aband. well
- house
- building
- gas line
- W— water line
- transmission powerline
- 3 phase powerline
- single phase powerline
- x—x— fence
- ▨ gravel/sand rd.
- ▨ gravel trail/lease rd.
- ▨ dirt rd.
- ▨ dirt trail/lease rd.
- ▨ Hwy/blacktop rd.

DIRECTIONS: From the SW side of Utica, KS at the intersection of Hwy 4 & Jackson Ave. - Now go 2 miles West on Hwy 4 - Now go 4 miles North on B Rd. - Now go 1.5 miles West on Go A - Now go 4 miles North on Go 72 - Now go 0.5 mile West on Go 72 - Now go 1 mile North on Go 72 - Now go 1 mile East on Go F to the SW corner of section 4-15s-26w - Final ingress must be verified with landowner or operator.
Final ingress must be verified with landowner or operator.

This drawing does not constitute a monumented survey or a land survey plat. This drawing is for construction purposes only.

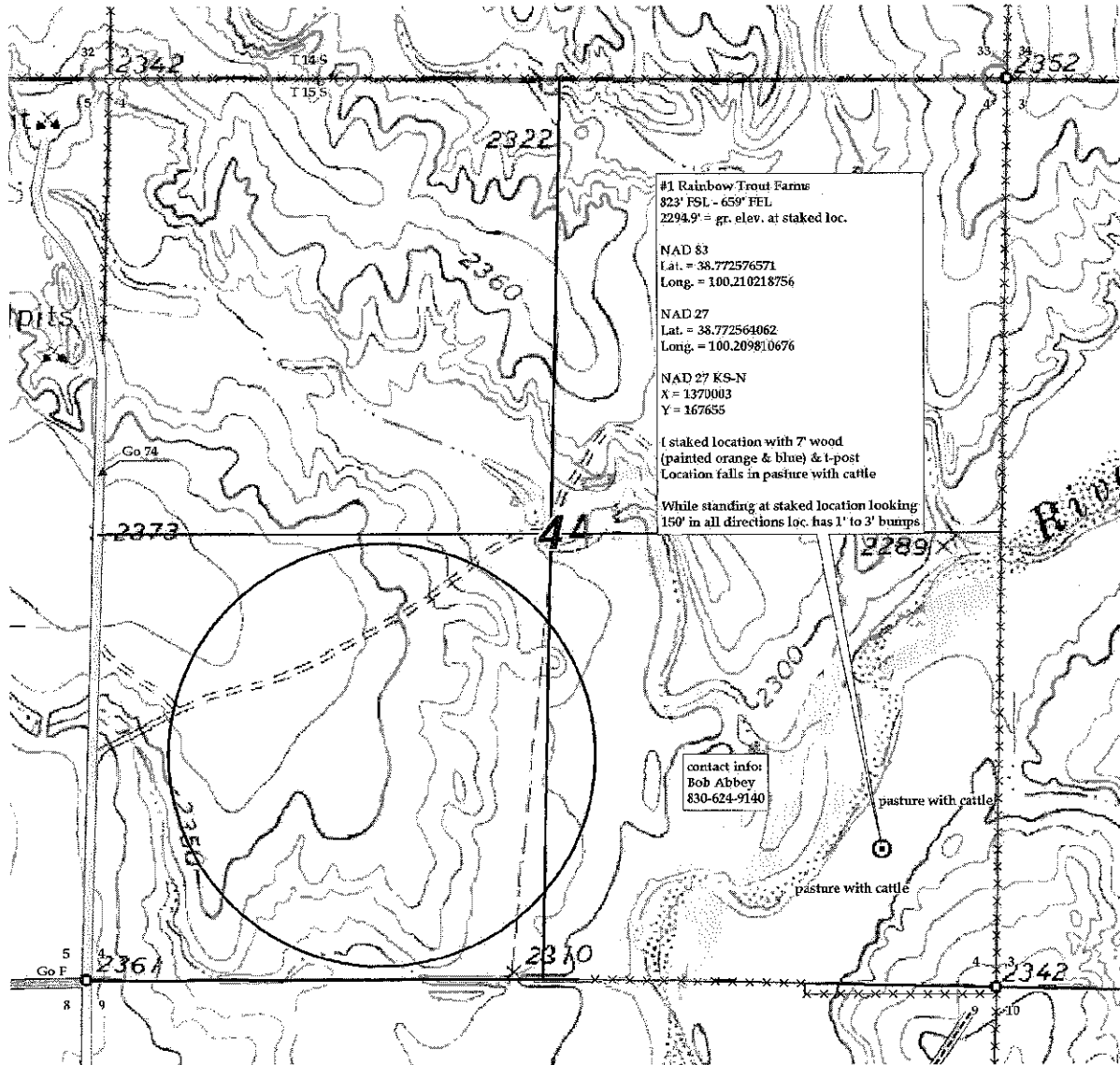

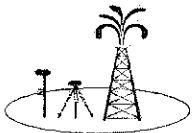

001526
CRD NO.

PRO-STAKE

Construction Site Staking

LLC

12703
INVOICE NO.

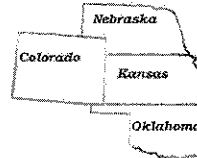

P.O. Box 2324 Garden City, Kansas 67846
Office/Fax: (620) 276-6159 - Cell: (620) 272-1499
hurt@pro-stakelc.kscxmail.com

Palomino Petroleum, Inc.
OPERATOR

Gove County, KS 4 15s 26w
COUNTY Sec. Twp. Rng.

#1 Rainbow Trout Farms
LEASE NAME

823' FSL - 659' FEL
LOCATION SPOT

SCALE: 1" = 1000'
DATE STAKED: July 20th, 2015
MEASURED BY: Ben R.
DRAWN BY: Norby S.
AUTHORIZED BY: Klee W. & Nick G.
DATE REVISED:

2294.9'
GR. ELEVATION



LEGEND

- ⊙ irr. well
- ⊕ water hydrant
- ⊛ tank battery
- ⊙ staked loc.
- ⊗ prod. well/aband. well
- house
- building
- gas line
- W— water line
- E— transmission powerline
- 3 phase powerline
- - - - single phase powerline
- x—x— fence
- ▨ gravel/sand rd.
- ▨ gravel trail/lease rd.
- ▨ dirt rd.
- ▨ dirt trail/lease rd.
- ▨ Hwy/blacktop rd.

DIRECTIONS: From the SW side of Utica, KS at the intersection of Hwy 4 & Jackson Ave. - Now go 2 miles West on Hwy 4 - Now go 4 miles North on B Rd. - Now go 1.5 miles West on Go A - Now go 4 miles North on Go 72 - Now go 0.5 mile West on Go 72 - Now go 1 mile North on Go 72 - Now go 1 mile East on Go F to the SW corner of section 4-15s-26w - Final ingress must be verified with landowner or operator.
Final ingress must be verified with landowner or operator.

This drawing does not constitute a monumented survey or a land survey plat. This drawing is for construction purposes only.

