



072034L  
CRD NO.

# PRO-STAKE LLC

12733  
INVOICE NO.



Construction Site Staking

P.O. Box 2324 Garden City, Kansas 67846  
Office/Fax: (620) 276-6159 – Cell: (620) 272-1499  
burt@pro-stakellc.ksoxmail.com

Palomino Petroleum, Inc.  
OPERATOR

Scott County, KS  
COUNTY

28      20s      34w  
Sec.      Twp.      Rng.

#1 Kelly Crist  
LEASE NAME

987' FNL - 929' FEL  
LOCATION SPOT

3064.9'  
GR. ELEVATION

SCALE: 1" = 1000'  
DATE STAKED: July 29<sup>th</sup>, 2015  
MEASURED BY: Norby S.  
DRAWN BY: Norby S.  
AUTHORIZED BY: Klee W. & Nick G.  
DATE REVISED:



LEGEND

- gas line
- water line
- transmission powerline
- 3 phase powerline
- single phase powerline
- fence
- irr. well
- water hydrant
- tank battery
- staked loc.
- prod. well/aband. well
- house
- building
- gravel/sand rd.
- gravel trail/lease rd.
- dirt rd.
- dirt trail/lease rd.
- Hwy/blacktop rd.

**DIRECTIONS:** From the North side of Friend, KS at the intersection of Finney Scott Rd. & Hope St. – Now go 8.5 miles West on Finney Scott Rd. – Now go 1 mile North on Cherokee Rd. to the SE corner of section 28-20s-34w – Now go 0.8 mile North on Cherokee Rd. to ingress stake West into – Now go 929' West through milo stubble, into staked location.

Final ingress must be verified with landowner or operator.

*This drawing does not constitute a monumented survey or a land survey plat.  
This drawing is for construction purposes only.*

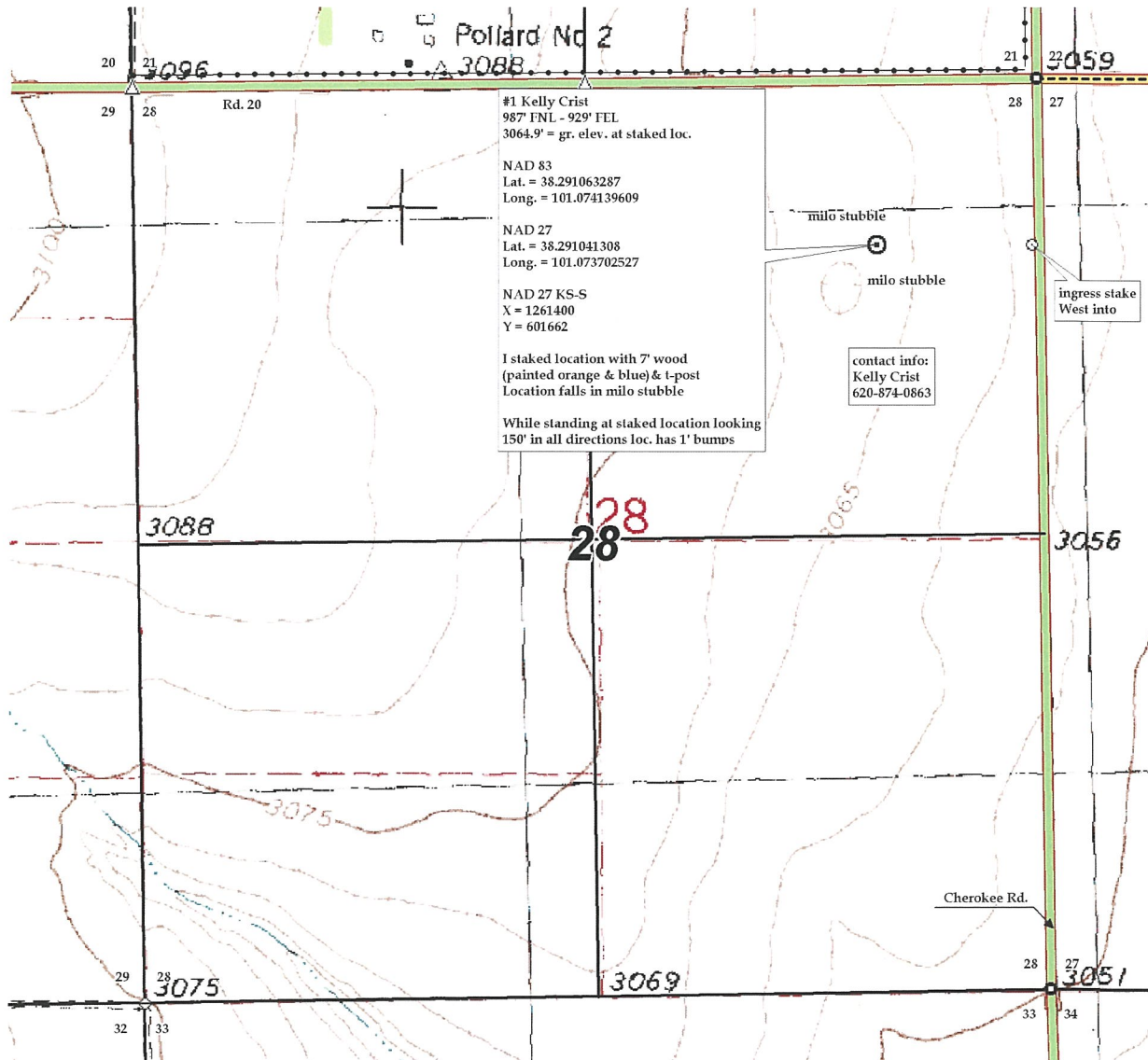



**072034L**  
CRD NO.

# PRO-STAKE LLC

**12733**  
INVOICE NO.



Construction Site Staking

P.O. Box 2324 Garden City, Kansas 67846  
Office/Fax: (620) 276-6159 – Cell: (620) 272-1499  
burt@pro-stakellc.ksoxmail.com

**Palomino Petroleum, Inc.**  
OPERATOR

**Scott County, KS**  
COUNTY

**28 20s 34w**  
Sec. Twp. Rng.

**#1 Kelly Crist**  
LEASE NAME

**987' FNL - 929' FEL**  
LOCATION SPOT

SCALE: 1" = 1000'  
DATE STAKED: July 29<sup>th</sup>, 2015  
MEASURED BY: Norby S.  
DRAWN BY: Norby S.  
AUTHORIZED BY: Klee W. & Nick G.  
DATE REVISED:

**3064.9'**  
GR. ELEVATION



**LEGEND**

- gas line
- water line
- transmission powerline
- 3 phase powerline
- single phase powerline
- fence
- gravel/ sand rd.
- gravel trail/ lease rd.
- dirt rd.
- dirt trail/ lease rd.
- Hwy/ blacktop rd.
- irr. well
- water hydrant
- tank battery
- staked loc.
- prod. well/ aband. well
- house
- building

**DIRECTIONS:** From the North side of Friend, KS at the intersection of Finney Scott Rd. & Hope St. – Now go 8.5 miles West on Finney Scott Rd. – Now go 1 mile North on Cherokee Rd. to the SE corner of section 28-20s-34w – Now go 0.8 mile North on Cherokee Rd. to ingress stake West into – Now go 929' West through milo stubble, into staked location.

**Final ingress must be verified with landowner or operator.**

*This drawing does not constitute a monumented survey or a land survey plat.  
This drawing is for construction purposes only.*

