



231332k
CRD NO.

PRO-STAKE

LLC

12734
INVOICE NO.

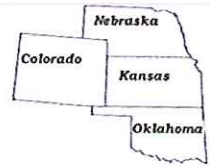

Construction Site Staking

P.O. Box 2324 Garden City, Kansas 67846
Office/Fax: (620) 276-6159 – Cell: (620) 272-1499
burt@pro-stakellc.kscoxmail.com

Shakespeare Oil Company, Inc.
OPERATOR

Logan County, KS
COUNTY

23 13s 32w
Sec. Twp. Rng.

Bader 2-23
LEASE NAME

1530' FSL - 1100' FWL
LOCATION SPOT

SCALE: 1" = 1000'
DATE STAKED: July 28th, 2015
MEASURED BY: Kent C.
DRAWN BY: Norby S.
AUTHORIZED BY: Alex B.
DATE REVISED:

2997.8'
GR. ELEVATION



LEGEND

- ⊙ irr. well
- ⊕ water hydrant
- ⊙ tank battery
- ⊙ staked loc.
- ⊗ prod. well/aband. well
- house
- building
- G— gas line
- W— water line
- E— transmission powerline
- 3 phase powerline
- single phase powerline
- x—x— fence
- ▬ gravel/sand rd.
- ▬ gravel trail/lease rd.
- ▬ dirt rd.
- ▬ dirt trail/lease rd.
- ▬ Hwy/blacktop rd.

DIRECTIONS: From the South side of Oakley, KS at the intersection of Hwy 83 South & Hwy 40 – Now go 15 miles South on Hwy 83 to the SW corner of section 23-13s-32w – Now go approx. 1030' East through pasture to ingress stake North into – Now go approx. 1520' North through pasture, into staked location.

Final ingress must be verified with landowner or operator.

*This drawing does not constitute a monumented survey or a land survey plat.
This drawing is for construction purposes only.*

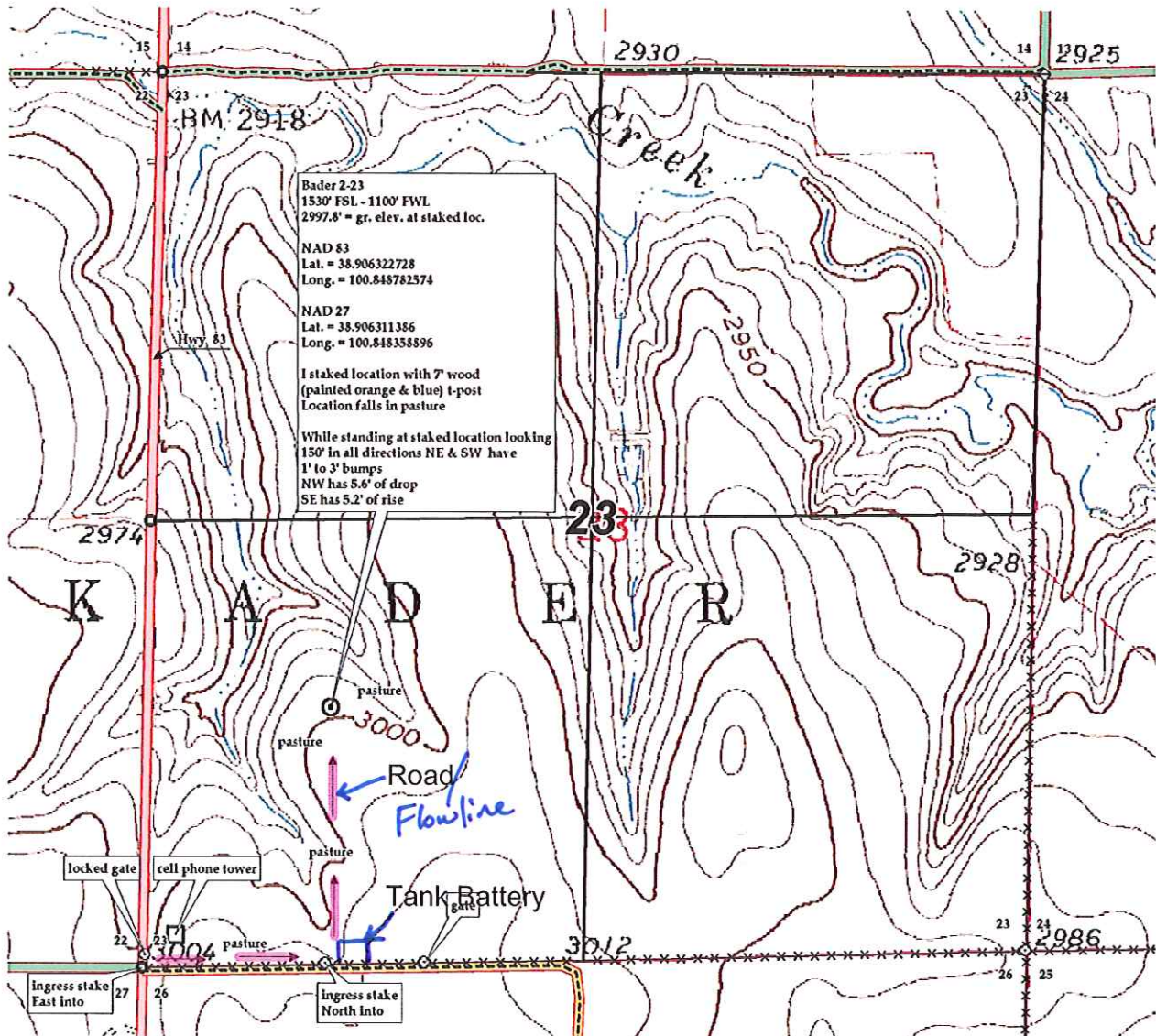

Preliminary non-binding estimate of tanks, roads and flowlines