

K & N PETROLEUM, INC.
STAN ISERN LEASE

S. 1/2, SECTION 23, T19S, R11W
BARTON COUNTY, KANSAS

*Ingress and egress to location as shown on this plot is per usage only and may not be legally opened for public use. Contact landowner, tenant and county road department for access.

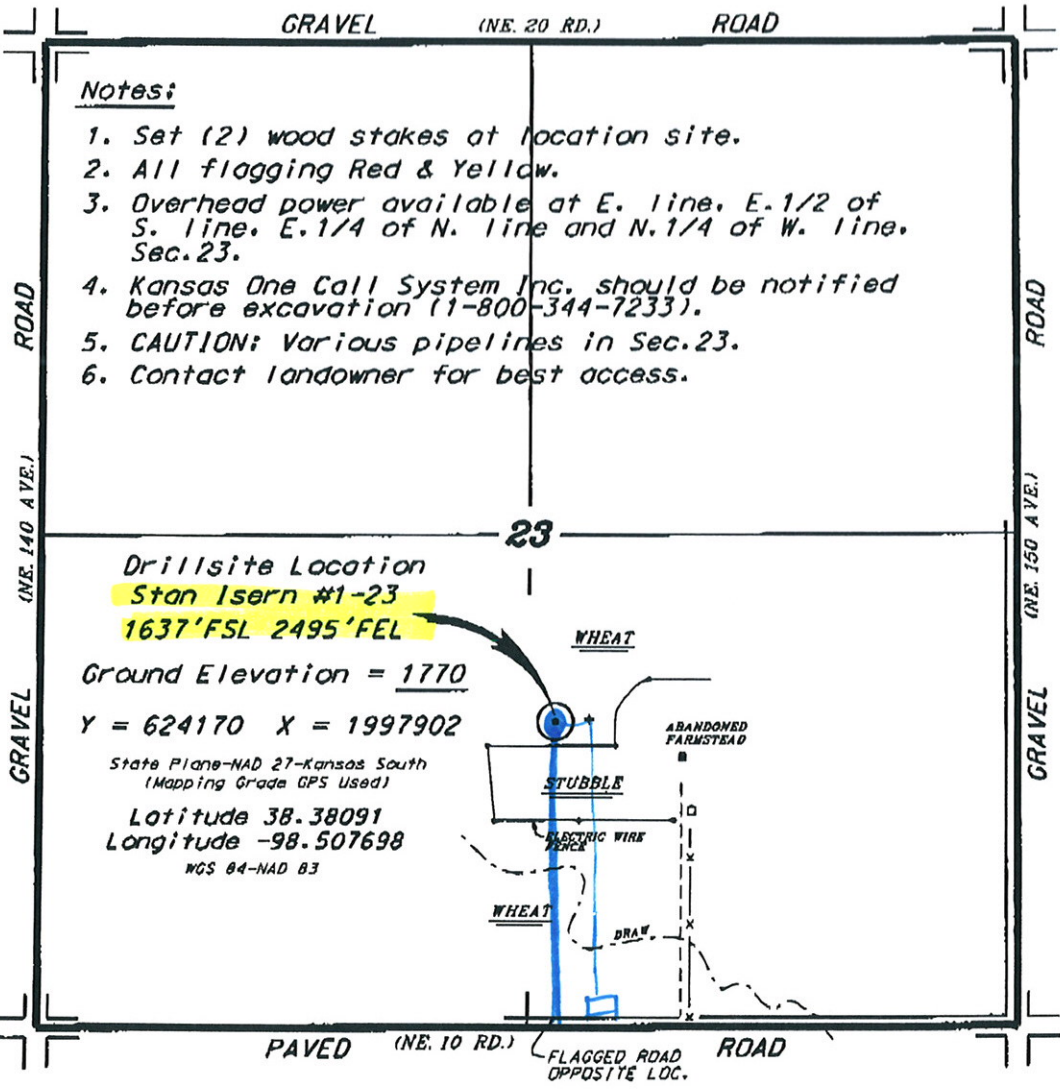

Notes:

1. Set (2) wood stakes at location site.
2. All flagging Red & Yellow.
3. Overhead power available at E. line, E. 1/2 of S. line, E. 1/4 of N. line and N. 1/4 of W. line, Sec. 23.
4. Kansas One Call System Inc. should be notified before excavation (1-800-344-7233).
5. CAUTION: Various pipelines in Sec. 23.
6. Contact landowner for best access.

Drillsite Location
Stan Isern #1-23
1637'FSL 2495'FEL

Ground Elevation = 1770

Y = 624170 X = 1997902

State Plane-NAD 27-Kansas South
(Mapping Grade GPS Used)

Latitude 38.38091
Longitude -98.507698
NGS 84-NAD 83

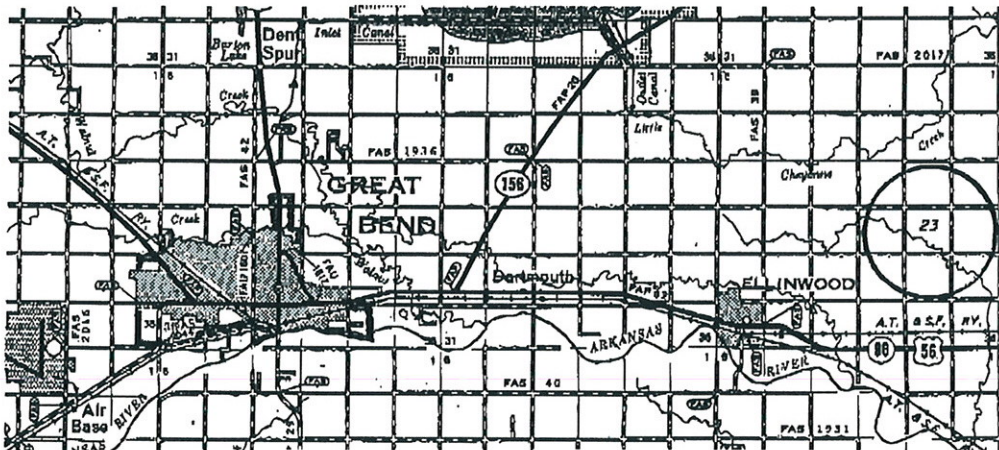

* Controlling data is based upon the best maps and photographs available to us and upon a regular section of land containing 800 acres.
 * Approximate section lines were determined using the normal standard of care of oilfield surveyors practicing in the state of Kansas. The section corners, which establish the precise section lines, were not necessarily located, and the exact location of the drillsite location in the section is not guaranteed. Therefore, the operator securing this service and accepting this plot and all other parties relying thereon agree to hold Central Kansas Oilfield Services, Inc., its officers and employees harmless from all losses, costs and expenses and all liabilities released from any liability from incidental or consequential damages.
 * Elevations derived from National Geodetic Vertical Datum.

Date November 20, 2014