



101626bar
CRD NO.

PRO-STAKE

LLC

Construction Site Staking

12739
INVOICE NO.

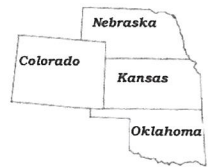

Palomino Petroleum, Inc.
OPERATOR

Ness County, KS
COUNTY

#1 Stecklein
LEASE NAME

2310' FNL - 1907' FWL
LOCATION SPOT

2598.2'
GR. ELEVATION

15 16s 26w
Sec. Twp. Rng.

SCALE: 1" = 1000'
DATE STAKED: July 30th, 2015
MEASURED BY: Kent C.
DRAWN BY: Norby S.
AUTHORIZED BY: Klee W. & Nick G.
DATE REVISED:



LEGEND

- gas line
- water line
- transmission powerline
- 3 phase powerline
- single phase powerline
- fence
- gravel/ sand rd.
- gravel trail/ lease rd.
- dirt rd.
- dirt trail/ lease rd.
- Hwy/ blacktop rd.
- irr. well
- water hydrant
- tank battery
- staked loc.
- prod. well/ aband. well
- house
- building

DIRECTIONS: From the SW side of Utica, KS at the intersection of Hwy 4 & Jackson St. / D Rd. – Now go 2 miles North on Jackson St. / D Rd. to the NE corner of section 15-16s-26w – Now go 0.5 mile West on 280 Rd. to ingress stake South into – Now go 2310' South through wheat stubble to ingress stake West into – Now go approx. 750' West through wheat stubble, into staked location.

Final ingress must be verified with landowner or operator.

*This drawing does not constitute a monumented survey or a land survey plat.
This drawing is for construction purposes only.*

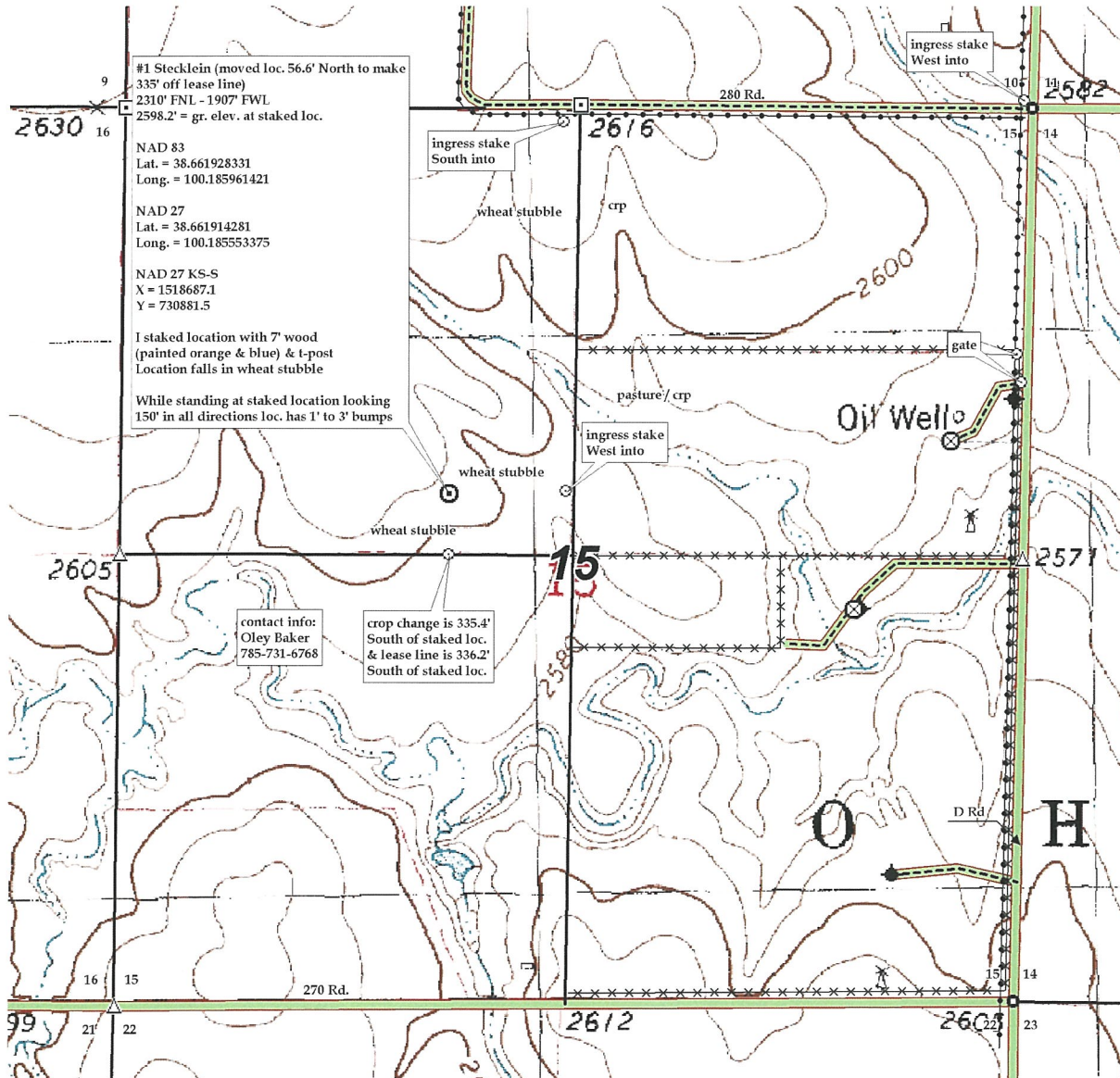



101626bar
CRD NO.

PRO-STAKE

LLC

12739
INVOICE NO.



Construction Site Staking

P.O. Box 2324 Garden City, Kansas 67846
Office/Fax: (620) 276-6159 – Cell: (620) 272-1499
burt@pro-stakellc.kscxmail.com

Palomino Petroleum, Inc.
OPERATOR

Ness County, KS
COUNTY

15 **16s** **26w**
Sec. **Twp.** **Rng.**

#1 Stecklein
LEASE NAME

2310' FNL - 1907' FWL
LOCATION SPOT

SCALE: 1" = 1000'
DATE STAKED: July 30th, 2015
MEASURED BY: Kent C.
DRAWN BY: Norby S.
AUTHORIZED BY: Klee W. & Nick G.
DATE REVISED:

2598.2'
GR. ELEVATION



LEGEND

- gas line
- water line
- transmission powerline
- 3 phase powerline
- single phase powerline
- fence
- irr. well
- water hydrant
- tank battery
- staked loc.
- prod. well/aband. well
- house
- building
- gravel/sand rd.
- gravel trail/lease rd.
- dirt rd.
- dirt trail/lease rd.
- Hwy/blacktop rd.

DIRECTIONS: From the SW side of Utica, KS at the intersection of Hwy 4 & Jackson St. / D Rd. – Now go 2 miles North on Jackson St. / D Rd. to the NE corner of section 15-16s-26w – Now go 0.5 mile West on 280 Rd. to ingress stake South into – Now go 2310' South through wheat stubble to ingress stake West into – Now go approx. 750' West through wheat stubble, into staked location.

Final ingress must be verified with landowner or operator.

*This drawing does not constitute a monumented survey or a land survey plat.
This drawing is for construction purposes only.*

