



081925bar
CRD NO.

PRO-STAKE

LLC

12741
INVOICE NO.



Construction Site Staking

P.O. Box 2324 Garden City, Kansas 67846
Office/Fax: (620) 276-6159 – Cell: (620) 272-1499
burt@pro-stakellc.ksoxmail.com

Palomino Petroleum, Inc.
OPERATOR

Ness County, KS
COUNTY

5 **19s** **25w**
Sec. Twp. Rng.

#1 H3
LEASE NAME

652' FSL - 406' FWL
LOCATION SPOT

2513.7'
GR. ELEVATION

SCALE: 1" = 1000'
DATE STAKED: July 31st, 2015
MEASURED BY: Ben R.
DRAWN BY: Norby S.
AUTHORIZED BY: Klee W. & Nick G.
DATE REVISED:



LEGEND

- | | | |
|---------------------------|------------------------------|----------------------------|
| ⊙ irr. well | —G— gas line | ▬ gravel / sand rd. |
| ⊕ water hydrant | —W— water line | ▬ gravel trail / lease rd. |
| ⊖ tank battery | —E— transmission powerline | ▬ dirt rd. |
| ⊗ staked loc. | —3— 3 phase powerline | ▬ dirt trail / lease rd. |
| ⊙ prod. well/ aband. well | * * * single phase powerline | ▬ Hwy / blacktop rd. |
| ■ house | —x—x— fence | |
| □ building | | |

DIRECTIONS: From the center of Ness City, KS at the intersection of Hwy 96 & Hwy 96 – Now go 8.6 mile West on Hwy 96 – Now go 0.7 mile South on Rd. 525 – No go 1.1 mile West on lease rd. – Now go 1.6 mile S-SW & NW on lease rd., which is 0.4 mile North of the SE corner of section 5-19s-25w – Now go 0.2 mile West on lease rd. – Now go approx. 1000' W-SW through pasture with cattle – Now go 0.3 mile W-SW & W-NW on trail – Now go approx. 1660' SW through pasture, into staked location.
Final ingress must be verified with landowner or operator.

*This drawing does not constitute a monumented survey or a land survey plat.
This drawing is for construction purposes only.*

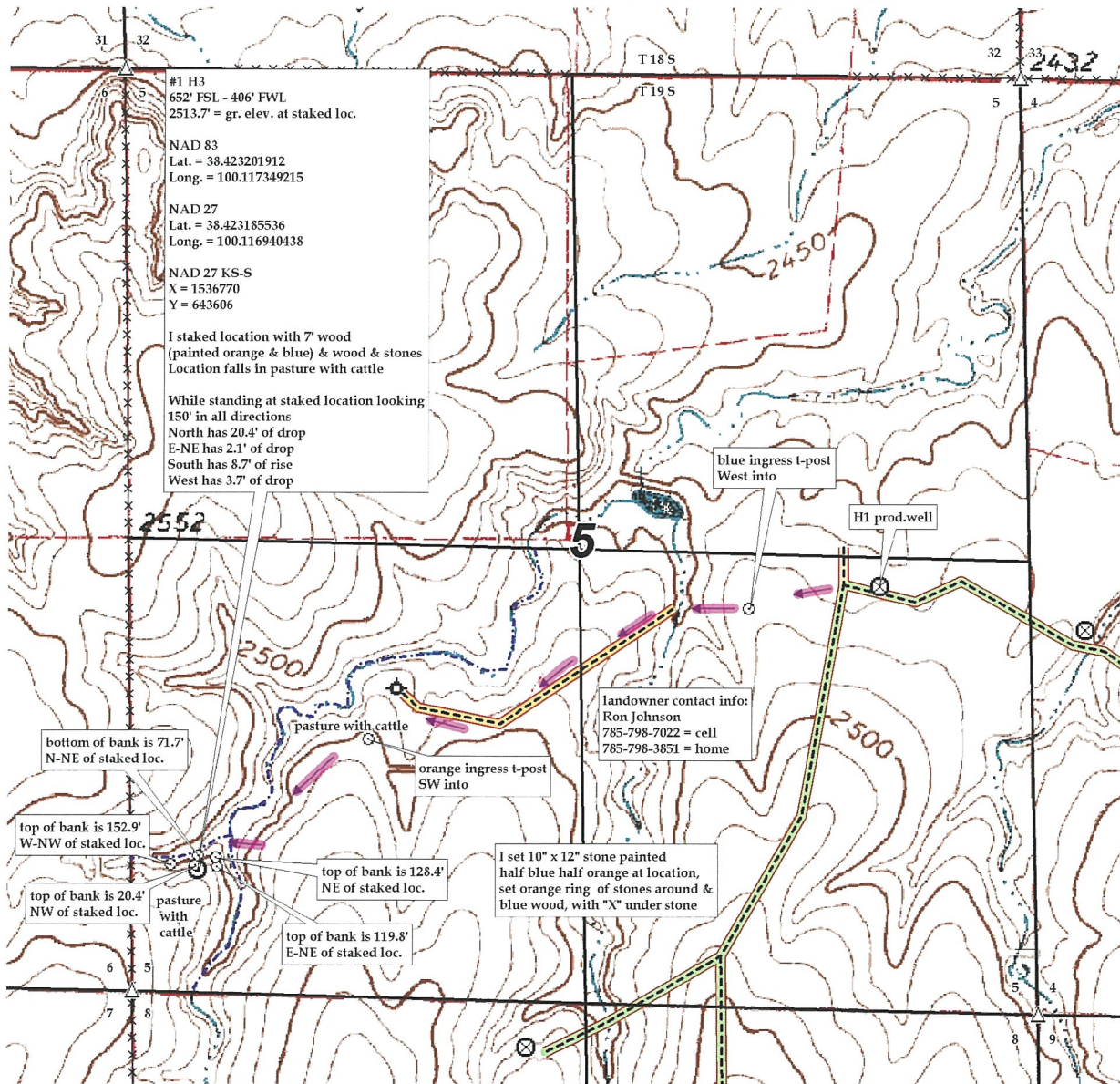



081925bar
CRD NO.

PRO-STAKE

LLC

12741
INVOICE NO.



Construction Site Staking

P.O. Box 2324 Garden City, Kansas 67846
Office/Fax: (620) 276-6159 - Cell: (620) 272-1499
burt@pro-stakellc.kscoxmail.com

Palomino Petroleum, Inc.
OPERATOR

Ness County, KS
COUNTY

5 19s 25w
Sec. Twp. Rng.

#1 H3
LEASE NAME

652' FSL - 406' FWL
LOCATION SPOT

2513.7'
GR. ELEVATION

SCALE: 1" = 1000'
DATE STAKED: July 31st, 2015
MEASURED BY: Ben R.
DRAWN BY: Norby S.
AUTHORIZED BY: Klee W. & Nick G.
DATE REVISED:



LEGEND

- ⊙ irr. well
- ⊕ water hydrant
- ⊗ tank battery
- ⊙ staked loc.
- ⊗ prod. well / aband. well
- house
- building
- G — gas line
- W — water line
- E — transmission powerline
- 3 — 3 phase powerline
- * — single phase powerline
- x — x — x — fence
- ▬ gravel / sand rd.
- ▬ gravel trail / lease rd.
- ▬ dirt rd.
- ▬ dirt trail / lease rd.
- ▬ Hwy / blacktop rd.

DIRECTIONS: From the center of Ness City, KS at the intersection of Hwy 96 & Hwy 96 – Now go 8.6 mile West on Hwy 96 – Now go 0.7 mile South on Rd. 525 – No go 1.1 mile West on lease rd. – Now go 1.6 mile S-SW & NW on lease rd., which is 0.4 mile North of the SE corner of section 5-19s-25w – Now go 0.2 mile West on lease rd. – Now go approx. 1000' W-SW through pasture with cattle – Now go 0.3 mile W-SW & W-NW on trail – Now go approx. 1660' SW through pasture, into staked location.
Final ingress must be verified with landowner or operator.

*This drawing does not constitute a monumented survey or a land survey plat.
This drawing is for construction purposes only.*

