



072034L
CRD NO.

PRO-STAKE

LLC

12761
INVOICE NO.



Construction Site Staking

P.O. Box 2324 Garden City, Kansas 67846
Office/Fax: (620) 276-6159 – Cell: (620) 272-1499
burt@pro-stakellc.kscoxmail.com

Palomino Petroleum, Inc.
OPERATOR

Scott County, KS
COUNTY

#2 Crown C
LEASE NAME

487' FSL - 1663' FEL
LOCATION SPOT

3070.5'
GR. ELEVATION

21 **20s** **34w**
Sec. Twp. Rng.

SCALE: 1" = 1000'
DATE STAKED: Aug. 11th, 2015
MEASURED BY: Kent C.
DRAWN BY: Norby S.
AUTHORIZED BY: Klee W. & Nick G.
DATE REVISED:



LEGEND

- ⊙ irr. well
- ⊕ water hydrant
- ⊖ tank battery
- ⊗ staked loc.
- ⊙ prod. well / aband. well
- house
- building
- G— gas line
- W— water line
- E— transmission powerline
- 3 phase powerline
- * * * single phase powerline
- x-x-x- fence
- ▬ gravel / sand rd.
- ▬ gravel trail / lease rd.
- ▬ dirt rd.
- ▬ dirt trail / lease rd.
- ▬ Hwy / blacktop rd.

DIRECTIONS: From the North side of Friend, KS at the intersection of Finney Scott Rd. & Hope St. – Now go 8.5 miles West on Finney Scott Rd. – Now go 2 miles North on Cherokee Rd. to the SE corner of section 21-20s-34w – Now go 0.3 mile West on Rd. 20 to ingress stake North into – Now go 487' North through wheat stubble, into staked location.

Final ingress must be verified with landowner or operator.

*This drawing does not constitute a monumented survey or a land survey plat.
This drawing is for construction purposes only.*

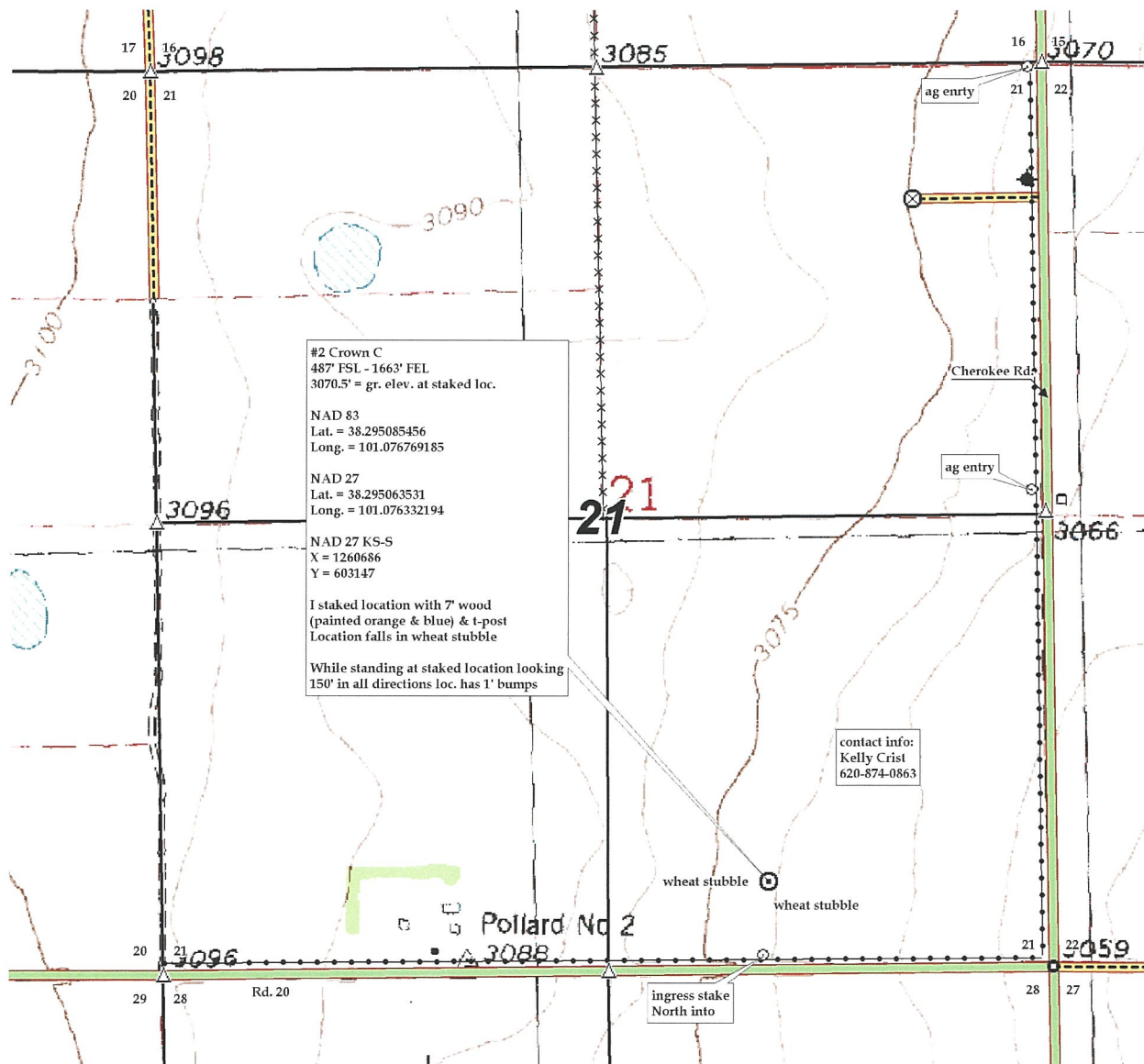



072034L
CRD NO.

PRO-STAKE

LLC

12761
INVOICE NO.



Construction Site Staking

P.O. Box 2324 Garden City, Kansas 67846
Office/Fax: (620) 276-6159 – Cell: (620) 272-1499
burt@pro-stakellc.ksoxmail.com

Palomino Petroleum, Inc.
OPERATOR

Scott County, KS
COUNTY

#2 Crown C
LEASE NAME

487' FSL - 1663' FEL
LOCATION SPOT

3070.5'
GR. ELEVATION

21 **20s** **34w**
Sec. Twp. Rng.

SCALE: 1" = 1000'
DATE STAKED: Aug. 11th, 2015
MEASURED BY: Kent C.
DRAWN BY: Norby S.
AUTHORIZED BY: Klee W. & Nick G.
DATE REVISED:



LEGEND

- irr. well
- water hydrant
- tank battery
- staked loc.
- prod. well/aband. well
- house
- building
- gas line
- water line
- transmission powerline
- 3 phase powerline
- single phase powerline
- fence
- gravel/ sand rd.
- gravel trail/ lease rd.
- dirt rd.
- dirt trail/ lease rd.
- Hwy/ blacktop rd.

DIRECTIONS: From the North side of Friend, KS at the intersection of Finney Scott Rd. & Hope St. – Now go 8.5 miles West on Finney Scott Rd. – Now go 2 miles North on Cherokee Rd. to the SE corner of section 21-20s-34w – Now go 0.3 mile West on Rd. 20 to ingress stake North into – Now go 487' North through wheat stubble, into staked location.

Final ingress must be verified with landowner or operator.

*This drawing does not constitute a monumented survey or a land survey plat.
This drawing is for construction purposes only.*

