



062204ebar
CRD NO.

PRO-STAKE LLC

12759
INVOICE NO.



Construction Site Staking

P.O. Box 2324 Garden City, Kansas 67846
Office/Fax: (620) 276-6159 – Cell: (620) 272-1499
burt@pro-stakellc.kscoxmail.com

Palomino Petroleum, Inc.
OPERATOR

Marion County, KS
COUNTY

10 21s 3e
Sec. Twp. Rng.

#1 Pawnee
LEASE NAME

2308' FNL - 1133' FEL
LOCATION SPOT

SCALE: 1" = 1000'
DATE STAKED: Aug. 5th, 2015
MEASURED BY: Ben R.
DRAWN BY: Norby S.
AUTHORIZED BY: Klee W. & Nick G.
DATE REVISED:

1403.4'
GR. ELEVATION



LEGEND

- ⊙ irr. well
- ⊕ water hydrant
- ⬢ tank battery
- ⊙ staked loc.
- ⊗ prod. well / aband. well
- house
- building
- G— gas line
- W— water line
- E— transmission powerline
- 3 phase powerline
- * * * single phase powerline
- ××××× fence
- ▬▬▬▬ gravel / sand rd.
- ▬▬▬▬ gravel trail / lease rd.
- ▬▬▬▬ dirt rd.
- ▬▬▬▬ dirt trail / lease rd.
- ▬▬▬▬ Hwy / blacktop rd.

DIRECTIONS: From the NE side of Peabody, KS at the intersection of Hwy 50 and Old Mill Rd. North / Cemetery Rd. South – Now go 1 mile East on Hwy 50 – Now go 4 miles North on Pawnee Rd. / Avine Rd. to the SE corner of section 10-21s-3e – Now go 0.8 mile North on Pawnee Rd. / Avine Rd. to ingress stake West into – Now go approx. 1390' West through fallow wheat – Now go approx. 1070' S-SE through fallow wheat, into staked location. Final ingress must be verified with landowner or operator.

*This drawing does not constitute a monumented survey or a land survey plat.
This drawing is for construction purposes only.*

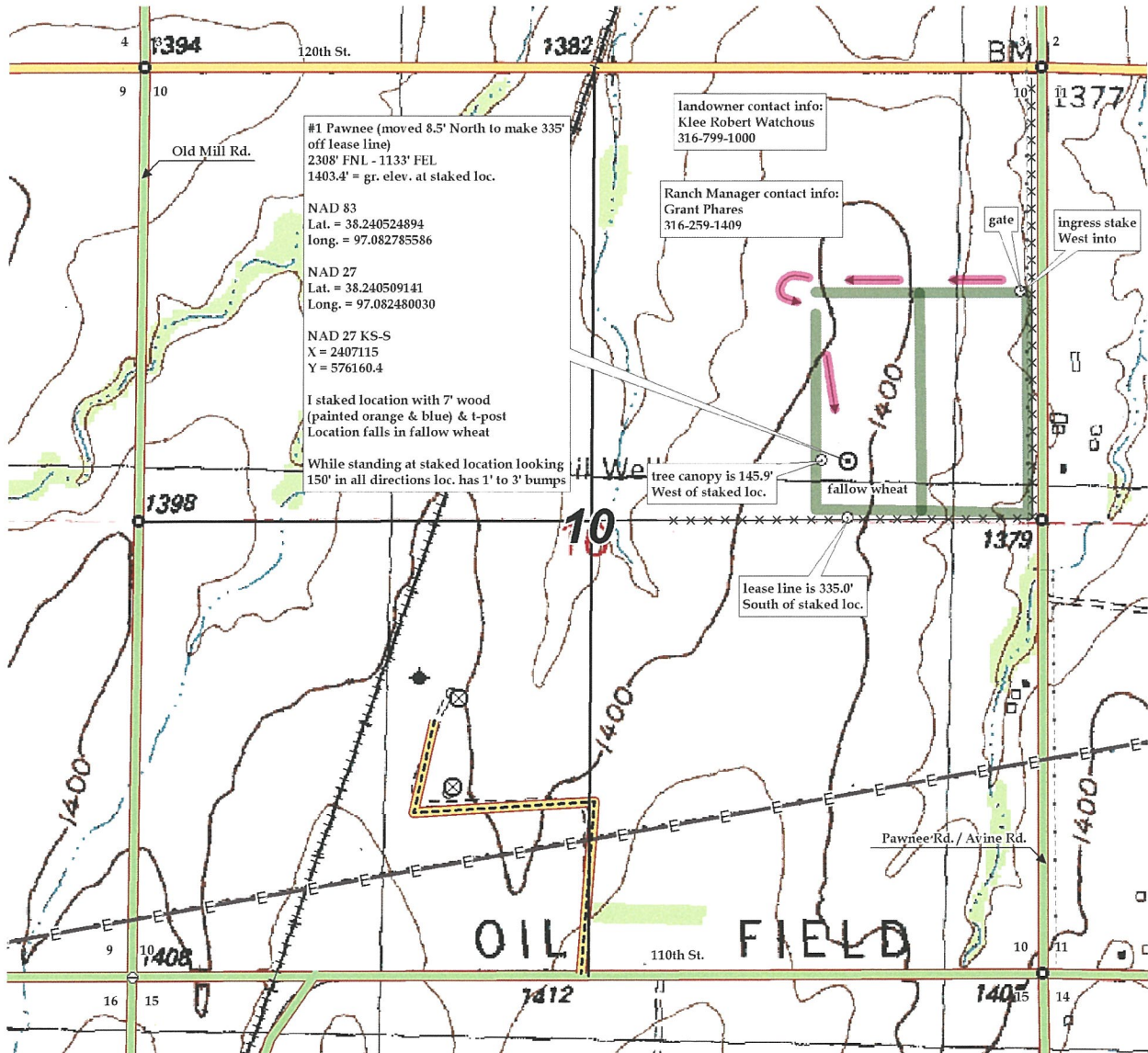



062204ebar
CRD NO.

PRO-STAKE

LLC

Construction Site Staking

12759

INVOICE NO.



Palomino Petroleum, Inc.
OPERATOR

Marion County, KS
COUNTY

#1 Pawnee
LEASE NAME

2308' FNL - 1133' FEL
LOCATION SPOT

1403.4'
GR. ELEVATION

10 21s 3e
Sec. Twp. Rng.

SCALE: 1" = 1000'
DATE STAKED: Aug. 5th, 2015
MEASURED BY: Ben R.
DRAWN BY: Norby S.
AUTHORIZED BY: Klee W. & Nick G.
DATE REVISED:

P.O. Box 2324 Garden City, Kansas 67846
Office/Fax: (620) 276-6159 – Cell: (620) 272-1499
burt@pro-stakellc.kscxmail.com

LEGEND

- irr. well
- water hydrant
- tank battery
- staked loc.
- prod. well / aband. well
- house
- building
- gas line
- water line
- transmission powerline
- 3 phase powerline
- single phase powerline
- fence
- gravel / sand rd.
- gravel trail / lease rd.
- dirt rd.
- dirt trail / lease rd.
- Hwy / blacktop rd.



DIRECTIONS: From the NE side of Peabody, KS at the intersection of Hwy 50 and Old Mill Rd. North / Cemetery Rd. South – Now go 1 mile East on Hwy 50 – Now go 4 miles North on Pawnee Rd. / Avine Rd. to the SE corner of section 10-21s-3e – Now go 0.8 mile North on Pawnee Rd. / Avine Rd. to ingress stake West into – Now go approx. 1390' West through fallow wheat – Now go approx. 1070' S-SE through fallow wheat, into staked location. **Final ingress must be verified with landowner or operator.**

This drawing does not constitute a monumented survey or a land survey plat. This drawing is for construction purposes only.

