



062204ebar
CRD NO.

PRO-STAKE LLC

12757
INVOICE NO.



Construction Site Staking

P.O. Box 2324 Garden City, Kansas 67846
Office/Fax: (620) 276-6159 – Cell: (620) 272-1499
burt@pro-stakellc.kscoxmail.com

Palomino Petroleum, Inc.
OPERATOR

Marion County, KS
COUNTY

6 22s 4e
Sec. Twp. Rng.

#3 Kaw
LEASE NAME

1450' FSL - 2012' FWL
LOCATION SPOT

SCALE: 1" = 1000'
DATE STAKED: Aug. 5th, 2015
MEASURED BY: Ben R.
DRAWN BY: Norby S.
AUTHORIZED BY: Klee W. & Nick G.
DATE REVISED:

1393.4'
GR. ELEVATION



LEGEND

- irr. well
- water hydrant
- tank battery
- staked loc.
- prod. well/aband. well
- house
- building
- gas line
- water line
- transmission powerline
- 3 phase powerline
- single phase powerline
- fence
- gravel/sand rd.
- gravel trail/lease rd.
- dirt rd.
- dirt trail/lease rd.
- Hwy/blacktop rd.

DIRECTIONS: From the NE side of Peabody, KS at the intersection of Hwy 50 and Old Mill Rd. North / Cemetery Rd. South – Now go 1 mile East on Hwy 50 – Now go 1 mile South on Pawnee Rd. / Avine Rd. – Now go 2 miles East on 60th St. to the SW corner of section 6-22s-4e – Now go 0.5 mile East on 60th St. to ingress stake NW into – Now go 0.1 mile NW on lease rd. – Now go 811' N-NW through pasture, into staked location.

Final ingress must be verified with landowner or operator.

*This drawing does not constitute a monumented survey or a land survey plat.
This drawing is for construction purposes only.*

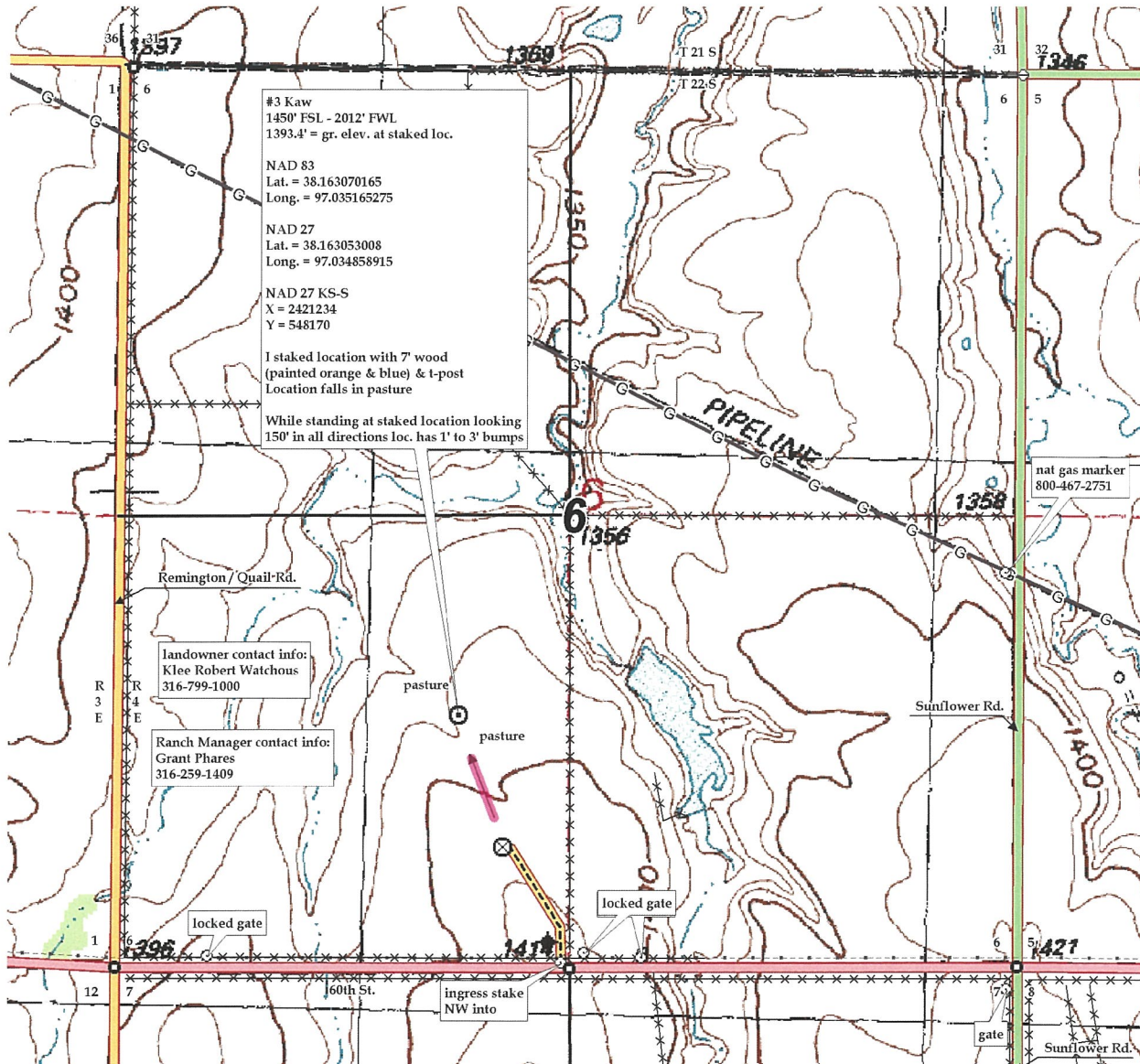



062204ebar
CRD NO.

PRO-STAKE

LLC

12757
INVOICE NO.



Construction Site Staking

P.O. Box 2324 Garden City, Kansas 67846
Office/Fax: (620) 276-6159 – Cell: (620) 272-1499
burt@pro-stakellc.kscxmail.com

Palomino Petroleum, Inc.
OPERATOR

Marion County, KS
COUNTY

6 22s 4e
Sec. Twp. Rng.

#3 Kaw
LEASE NAME

1450' FSL - 2012' FWL
LOCATION SPOT

1393.4'
GR. ELEVATION

SCALE: 1" = 1000'
DATE STAKED: Aug. 5th, 2015
MEASURED BY: Ben R.
DRAWN BY: Norby S.
AUTHORIZED BY: Klee W. & Nick G.
DATE REVISED:



LEGEND

- gas line
- water line
- transmission powerline
- 3 phase powerline
- single phase powerline
- fence
- gravel/sand rd.
- gravel trail/lease rd.
- dirt rd.
- dirt trail/lease rd.
- Hwy/blacktop rd.
- irr. well
- water hydrant
- tank battery
- staked loc.
- prod. well/aband. well
- house
- building

DIRECTIONS: From the NE side of Peabody, KS at the intersection of Hwy 50 and Old Mill Rd. North / Cemetery Rd. South – Now go 1 mile East on Hwy 50 – Now go 1 mile South on Pawnee Rd. / Avine Rd. – Now go 2 miles East on 60th St. to the SW corner of section 6-22s-4e – Now go 0.5 mile East on 60th St. to ingress stake NW into – Now go 0.1 mile NW on lease rd. – Now go 811' N-NW through pasture, into staked location.
Final ingress must be verified with landowner or operator.

*This drawing does not constitute a monumented survey or a land survey plat.
This drawing is for construction purposes only.*

