

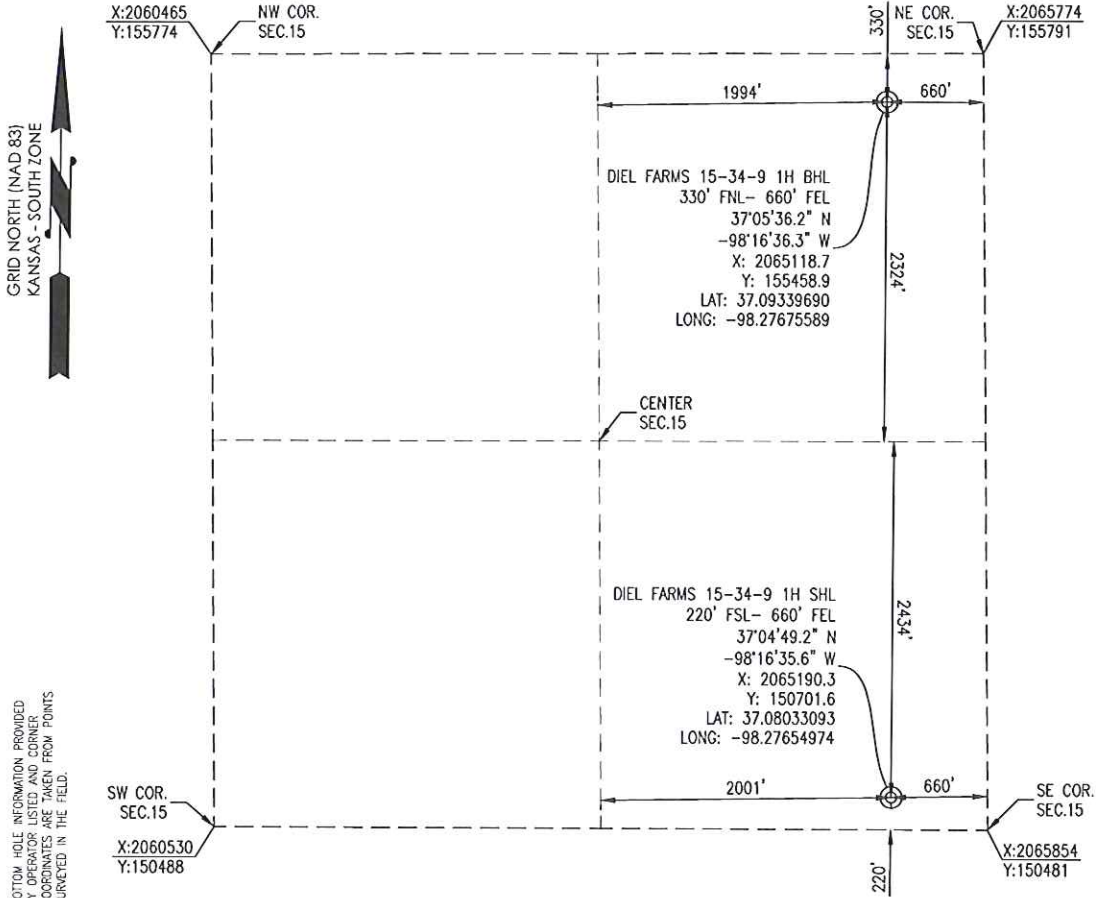

1000 LedgeLawn Dr.  
Conway, Arkansas 72034  
501.328.3316 | 501.328.3325 f  
www.craftontull.com

**Crafton Tull**  
SURVEYING

HARPER COUNTY, KANSAS  
220' FSL- 660' FEL SECTION 15 TOWNSHIP 34S RANGE 09W 6TH P.M.



OPERATOR: TAPSTONE ENERGY

WELL NO.: 1H

**ELEVATION:**  
1278' GR. AT STAKE

LEASE NAME: DIEL FARMS 15-34-9

TOPOGRAPHIC & VEGETATION: LOCATION FELL IN A FIELD

GOOD DRILL SITE: YES REFERENCE STAKES OR ALTERNATE LOCATION STAKES SET: NONE

BEST ACCESSIBILITY TO LOCATION: SOUTH OR EAST LINE OF SECTION 15

DISTANCE & DIRECTION  
FROM HWY JCT OR TOWN: FROM THE JCT. OF KS-58 (SW 140 AVE) & SW 80 RD (±7.0 MILES  
SOUTHEAST OF HAZELTON, KS), TRAVEL NORTH ON KS-58 (SW 140 AVE) ±3.0 MILES TO  
SW 50 RD, TRAVEL EAST ON SW 50 RD, ± 1.0 MILES TO THE SOUTHEAST CORNER OF  
SECTION 15, T34S-R09W.

(THE FOLLOWING INFORMATION WAS GATHERED USING A GPS RECEIVER ACCURACY ±2-3 METERS)

GPS DATUM: NAD-27  
LAT: 37.08033093  
LONG: -98.27654974

STATE PLANE COORDINATES:  
ZONE: KS-SOUTH NAD-27  
X: 2065190.3  
Y: 150701.6

DATE STAKED: 7-28-2015

**GENERAL NOTES:**

THE TIES AND FOOTAGES SHOWN ON THIS PLAT ARE FROM LINES OF OCCUPATION FROM A SURVEY MADE ON THE GROUND AND / OR BEARING AND DISTANCES FROM THE GENERAL LAND OFFICE PLAT OF THE AREA SHOWN AND MAY NOT BE THE ACTUAL PROPERTY CORNERS. THIS PLAT DOES NOT REPRESENT A TRUE BOUNDARY SURVEY. DRILL SITE CONDITION DETERMINATIONS WERE MADE BY TAPSTONE ENERGY REPRESENTATIVES.

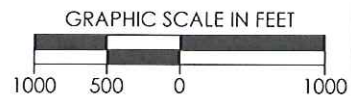

REVISION			
	"DIEL FARMS 15-34-9 1H" PART OF THE SE1/4 OF SECTION 15, T-34-S, R-09-W PROPOSED DRILL SITE HARPER COUNTY, KANSAS		
	SCALE: 1" = 1000'	PLOT DATE: 07-29-2015	DRAWN BY: MF SHEET NO.: 1 OF 4