



261634L  
CRD NO.

# PRO-STAKE

LLC

12768  
INVOICE NO.



Shakespeare Oil Company, Inc.  
OPERATOR

Scott County, KS  
COUNTY

28 16s 34w  
Sec. Twp. Rng.

Blakey #2-28  
LEASE NAME

1450' FSL - 2280' FWL  
LOCATION SPOT

SCALE 1" = 1000'  
DATE STAKED Aug. 20<sup>th</sup>, 2015  
MEASURED BY Kent C.  
DRAWN BY Norby S.  
AUTHORIZED Alex B.  
DATE REVISED

3140.1'  
GR. ELEVA

## Construction Site Staking

P.O. Box 2324 Garden City, Kan:  
Office/Fax: (620) 276-6159 – Cell: (620) 272-1499  
burt@pro-stakellc.kscoxmail.com

### LEGEND

- ⊗ irr. well
- ⊕ water hydrant
- ⊙ tank battery
- ⊙ staked loc.
- ⊗ prod. well/ aband. well
- house
- building
- ⊖ gas line
- W— water line
- E— transmission powerline
- 3 phase powerline
- single phase powerline
- x—x—x— fence
- ▬ gravel/ sand rd.
- ▬ gravel trail/ lease rd.
- ▬ dirt rd.
- ▬ dirt trail/ lease rd.
- ▬ Hwy/ blacktop rd.



**DIRECTIONS** From the center of Pence, KS at the intersection of Rd. 270 and Cherokee Rd. – Now go 1 mile West on Rd. 270 – Now go 2 miles South on Beaver Rd. to the SW corner of section 28-16s-34w and ingress stake East into – Now go 0.2 mile East on trail – Now go approx. 1400' East through wheat stubble to ingress stake North – Now go 0.3 mile North on trail to ingress stake West into – Now go 350' East through wheat stubble, into staked location.  
**Final ingress must be verified with landowner or operator.**

This drawing does not constitute a monumented survey or a land survey plat.  
This drawing is for construction purposes only.

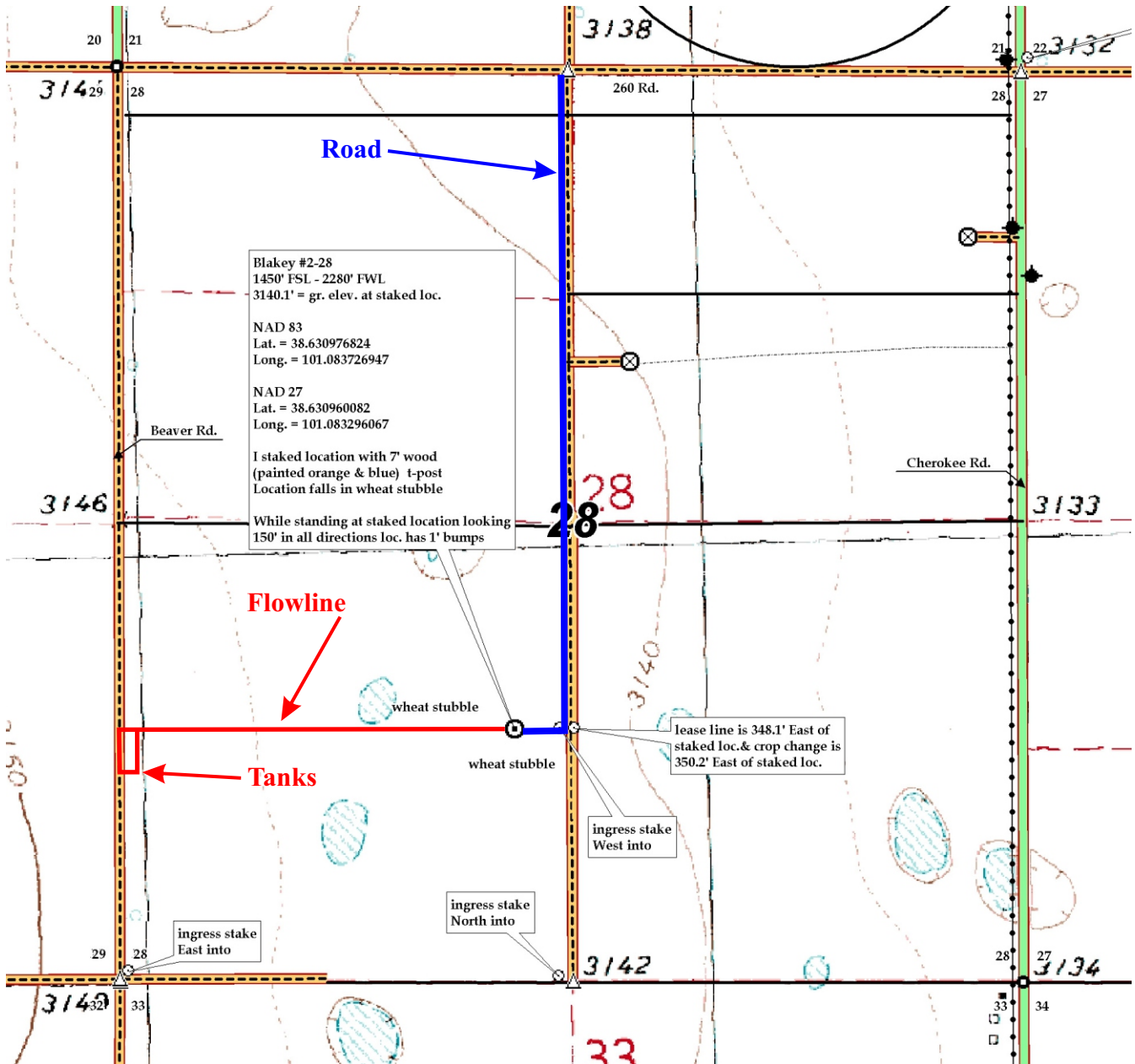

**Preliminary non-binding estimate of tanks, roads and flowlines.**