



362633h
CRD NO.

PRO-STAKE

LLC

12677
INVOICE NO.

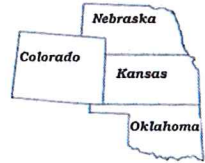

Construction Site Staking

P.O. Box 2324 Garden City, Kansas 67846
Office/Fax: (620) 276-6159 – Cell: (620) 272-1499
hurt@pro-stakellc.ksoxmail.com

LEGEND

- ⊙ irr. well
- ⊕ water hydrant
- ⊙ tank battery
- ⊙ staked loc.
- ⊙ prod. well / aband. well
- house
- building
- G— gas line
- W— water line
- E— transmission powerline
- 3 phase powerline
- single phase powerline
- x—x— fence
- ▬ gravel / sand rd.
- ▬ gravel trail / lease rd.
- ▬ dirt rd.
- ▬ dirt trail / lease rd.
- ▬ Hwy / blacktop rd.

Berexco, LLC
OPERATOR

Haskell County, KS
COUNTY

1 27s 33w
Sec. Twp. Rng.

Leona Unit #11-1 R
LEASE NAME

2310' FNL - 1980' FEL
LOCATION SPOT

SCALE: 1" = 1000'
DATE STAKED: July 6th, 2015
MEASURED BY: Kent C.
DRAWN BY: Norby S.
AUTHORIZED BY: Brett B.
DATE REVISED:

2909.5'
GR. ELEVATION



DIRECTIONS: From the SW side of Sublette, KS at the intersection of Hwy 83 & Hwy 56 – Now go 18 miles North on Hwy 83 to the NE corner of section 1-27s-33w – Now go 0.5 mile West on Haskell County Line Rd. to ingress stake South into – Now go 0.4 mile South on lease rd. to ingress East into – Now go approx. 680' East through, wheat, into staked location.

Final ingress must be verified with landowner or operator.

*This drawing does not constitute a monumented survey or a land survey plat.
This drawing is for construction purposes only.*

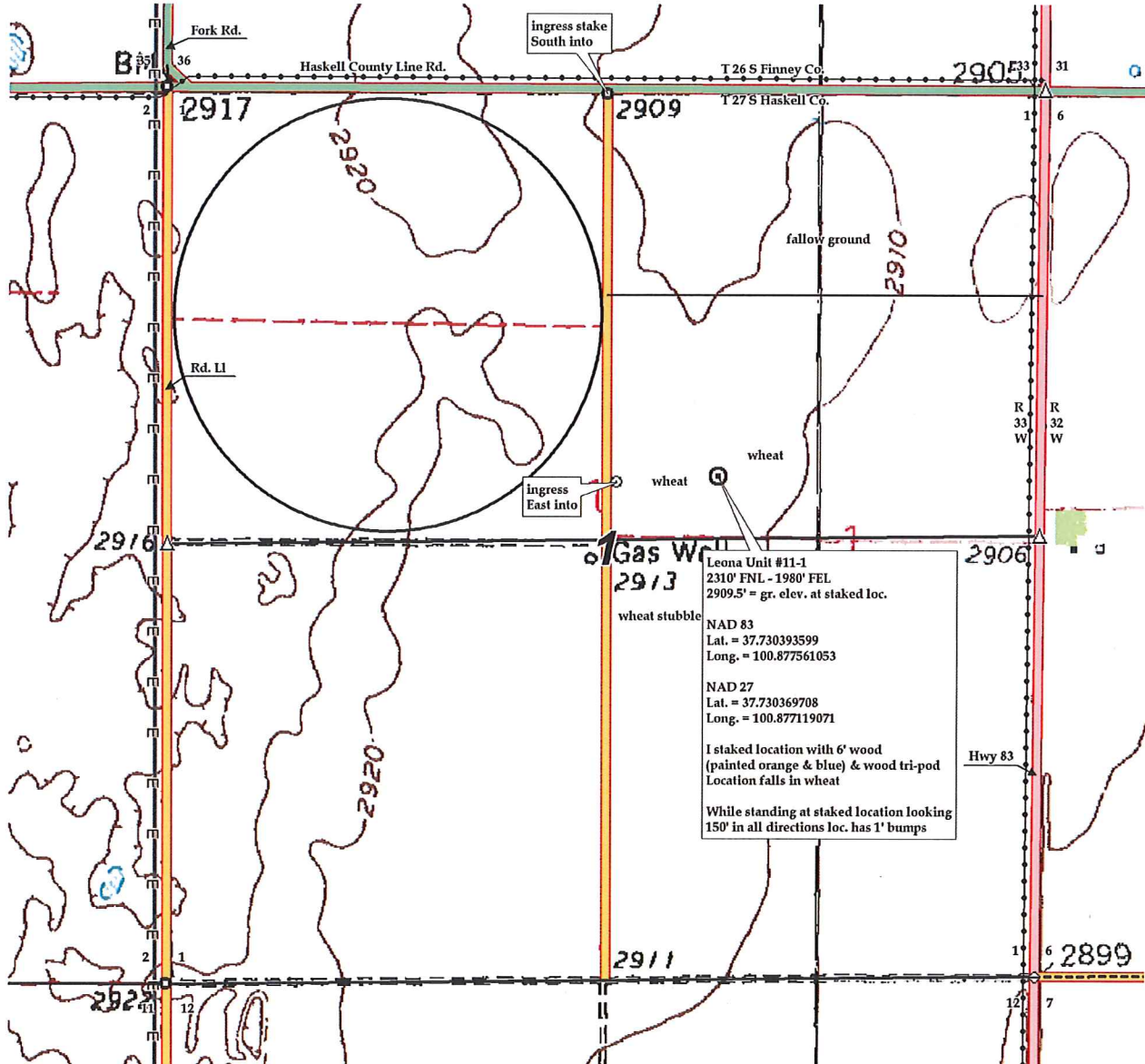

Leona Unit #11-1
2310' FNL - 1980' FEL
2909.5' = gr. elev. at staked loc.

NAD 83
Lat. = 37.730393599
Long. = 100.877561053

NAD 27
Lat. = 37.730369708
Long. = 100.877119071

I staked location with 6' wood
(painted orange & blue) & wood tri-pod
Location falls in wheat

While standing at staked location looking
150' in all directions loc. has 1' bumps



362633h
CRD NO.

PRO-STAKE

LLC

12677
INVOICE NO.

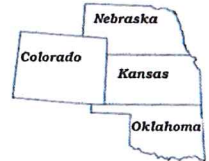

Construction Site Staking

P.O. Box 2324 Garden City, Kansas 67846
Office/Fax: (620) 276-6159 – Cell: (620) 272-1499
hurt@pro-stakellc.kscoxmail.com

Berexco, LLC
OPERATOR

Haskell County, KS
COUNTY

1 27s 33w
Sec. Twp. Rng.

Leona Unit #11-1
LEASE NAME

2310' FNL - 1980' FEL
LOCATION SPOT

2909.5'
GR. ELEVATION

SCALE: 1" = 1000'
DATE STAKED: July 6th, 2015
MEASURED BY: Kent C.
DRAWN BY: Norby S.
AUTHORIZED BY: Brett B.
DATE REVISED:



LEGEND

- ⊙ irr. well
- ⊕ water hydrant
- ⊙ tank battery
- ⊙ staked loc.
- ⊗ prod. well/aband. well
- house
- building
- G— gas line
- W— water line
- E— transmission powerline
- 3 phase powerline
- single phase powerline
- X—X— fence
- ▬ gravel/sand rd.
- ▬ gravel trail/lease rd.
- ▬ dirt rd.
- ▬ dirt trail/lease rd.
- ▬ Hwy/blacktop rd.

DIRECTIONS: From the SW side of Sublette, KS at the intersection of Hwy 83 & Hwy 56 – Now go 18 miles North on Hwy 83 to the NE corner of section 1-27s-33w – Now go 0.5 mile West on Haskell County Line Rd. to ingress stake South into – Now go 0.4 mile South on lease rd. to ingress East into – Now go approx. 680' East through, wheat, into staked location.

Final ingress must be verified with landowner or operator.

*This drawing does not constitute a monumented survey or a land survey plat.
This drawing is for construction purposes only.*

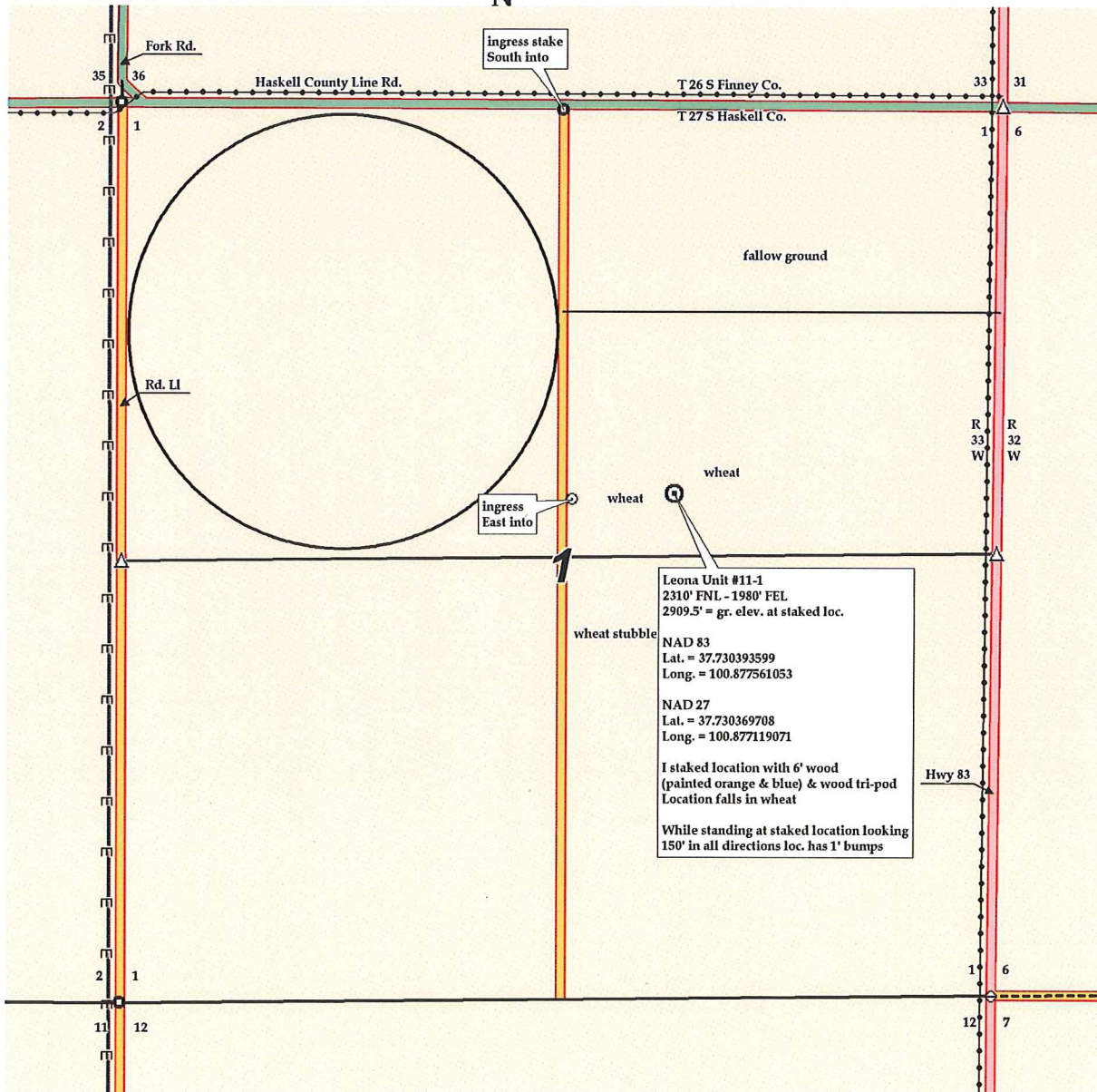



362633h
CRD NO.

PRO-STAKE

Construction Site Staking

LLC

12677
INVOICE NO.



P.O. Box 2324 Garden City, Kansas 67846
Office/Fax: (620) 276-6159 — Cell: (620) 272-1499
hurl@pro-stakellc.kscoxmail.com

Berexco, LLC
OPERATOR

Haskell County, KS
COUNTY

1 27s 33w
Sec. Twp. Rng.

Leona Unit #11-1
LEASE NAME

2310' FNL - 1980' FEL
LOCATION SPOT

2909.5'
GR. ELEVATION

SCALE: 1" = 1000'
DATE STAKED: July 6th, 2015
MEASURED BY: Kent C.
DRAWN BY: Norby S.
AUTHORIZED BY: Brett B.
DATE REVISED:



LEGEND

- ⊙ Irr. well
- ⊕ water hydrant
- ⊙ tank battery
- ⊙ staked loc.
- ⊗ prod. well/aband. well
- ▣ house
- ▣ building
- G— gas line
- W— water line
- E— transmission powerline
- 3— 3 phase powerline
- 1— single phase powerline
- X—X— fence
- ▬ gravel/sand rd.
- ▬ gravel trail/lease rd.
- ▬ dirt rd.
- ▬ dirt trail/lease rd.
- ▬ Hwy/blacktop rd.

DIRECTIONS: From the SW side of Sublette, KS at the intersection of Hwy 83 & Hwy 56 – Now go 18 miles North on Hwy 83 to the NE corner of section 1-27s-33w – Now go 0.5 mile West on Haskell County Line Rd. to ingress stake South into – Now go 0.4 mile South on lease rd. to ingress East into – Now go approx. 680' East through, wheat, into staked location.
Final ingress must be verified with landowner or operator.

*This drawing does not constitute a monumented survey or a land survey plat.
This drawing is for construction purposes only.*

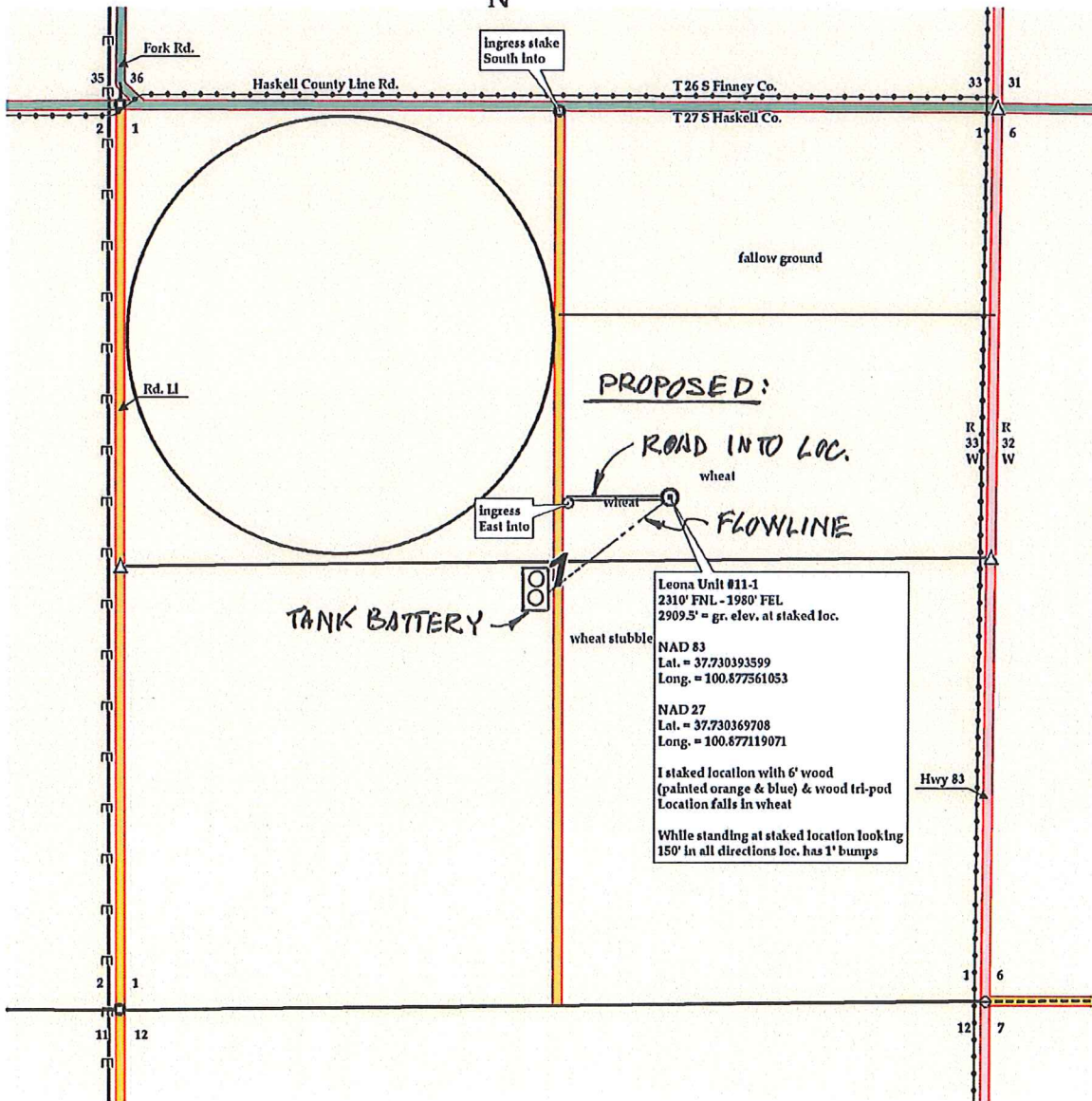

Leona Unit #11-1
2310' FNL - 1980' FEL
2909.5' = gr. elev. at staked loc.

NAD 83
Lat. = 37.730393599
Long. = 100.877561053

NAD 27
Lat. = 37.730369708
Long. = 100.877119071

I staked location with 6' wood
(painted orange & blue) & wood tri-pod
Location falls in wheat

While standing at staked location looking
150' in all directions loc. has 1' bumps



362633h
CRD NO.

PRO-STAKE

LLC

12677
INVOICE NO.

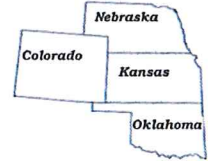

Construction Site Staking

P.O. Box 2324 Garden City, Kansas 67846
Office/Fax: (620) 276-6159 – Cell: (620) 272-1499
burt@pro-stakellc.kscxmail.com

Berexco, LLC
OPERATOR

Haskell County, KS
COUNTY

Leona Unit #11-1
LEASE NAME

2310' FNL - 1980' FEL
LOCATION SPOT

2909.5'
GR. ELEVATION

1 **27s** **33w**
Sec. Twp. Rng.

SCALE: N/A
DATE STAKED: July 6th, 2015
MEASURED BY: Kent C.
DRAWN BY: Norby S.
AUTHORIZED BY: Brett B.
DATE REVISED:



LEGEND

- ⊗ irr. well
- ⊕ water hydrant
- ⊙ tank battery
- ⊙ staked loc.
- ⊗ prod. well/aband. well
- house
- building
- G— gas line
- W— water line
- E— transmission powerline
- 3— 3 phase powerline
- 1— single phase powerline
- X—X— fence
- ▬ gravel/sand rd.
- ▬ gravel trail/lease rd.
- ▬ dirt rd.
- ▬ dirt trail/lease rd.
- ▬ Hwy/blacktop rd.

DIRECTIONS: From the SW side of Sublette, KS at the intersection of Hwy 83 & Hwy 56 – Now go 18 miles North on Hwy 83 to the NE corner of section 1-27s-33w – Now go 0.5 mile West on Haskell County Line Rd. to ingress stake South into – Now go 0.4 mile South on lease rd. to ingress East into – Now go approx. 680' East through, wheat, into staked location.

Final ingress must be verified with landowner or operator.

*This drawing does not constitute a monumented survey or a land survey plat.
This drawing is for construction purposes only.*

