



TEMPORARY ABANDONMENT WELL APPLICATION

OPERATOR: License# _____
 Name: _____
 Address 1: _____
 Address 2: _____
 City: _____ State: _____ Zip: _____ + _____
 Contact Person: _____
 Phone: (_____) _____
 Contact Person Email: _____
 Field Contact Person: _____
 Field Contact Person Phone: (_____) _____

API No. 15- _____
 Spot Description: _____
 _____ - _____ - _____ - _____ Sec. _____ Twp. _____ S. R. _____ E W
 _____ feet from N / S Line of Section
 _____ feet from E / W Line of Section
 GPS Location: Lat: _____, Long: _____
(e.g. xx.xxxxx) (e.g. -xxx.xxxxx)
 Datum: NAD27 NAD83 WGS84
 County: _____ Elevation: _____ GL KB
 Lease Name: _____ Well #: _____
 Well Type: (check one) Oil Gas OG WSW Other: _____
 SWD Permit #: _____ ENHR Permit #: _____
 Gas Storage Permit #: _____
 Spud Date: _____ Date Shut-In: _____

	Conductor	Surface	Production	Intermediate	Liner	Tubing
Size						
Setting Depth						
Amount of Cement						
Top of Cement						
Bottom of Cement						

Casing Fluid Level from Surface: _____ How Determined? _____ Date: _____

Casing Squeeze(s): _____ to _____ w / _____ sacks of cement, _____ to _____ w / _____ sacks of cement. Date: _____
(top) (bottom) (top) (bottom)

Do you have a valid Oil & Gas Lease? Yes No

Depth and Type: Junk in Hole at _____ Tools in Hole at _____ Casing Leaks: Yes No Depth of casing leak(s): _____
(depth) (depth)

Type Completion: ALT. I ALT. II Depth of: DV Tool: _____ w / _____ sacks of cement Port Collar: _____ w / _____ sack of cement
(depth) (depth)

Packer Type: _____ Size: _____ Inch Set at: _____ Feet

Total Depth: _____ Plug Back Depth: _____ Plug Back Method: _____

Geological Data:

Formation Name	Formation Top	Formation Base	Completion Information
1. _____	At: _____	to _____ Feet	Perforation Interval _____ to _____ Feet or Open Hole Interval _____ to _____ Feet
2. _____	At: _____	to _____ Feet	Perforation Interval _____ to _____ Feet or Open Hole Interval _____ to _____ Feet

~~UNDER PENALTY OF PERJURY I HEREBY ATTEST THAT THE INFORMATION CONTAINED HEREIN IS TRUE AND CORRECT TO THE BEST OF MY KNOWLEDGE~~

Submitted Electronically

Do NOT Write in This Space - KCC USE ONLY	Date Tested: _____	Results: _____	Date Plugged: _____	Date Repaired: _____	Date Put Back in Service: _____
	Review Completed by: _____ Comments: _____				
TA Approved: <input type="checkbox"/> Yes <input type="checkbox"/> Denied Date: _____					

Mail to the Appropriate KCC Conservation Office:

	KCC District Office #1 - 210 E. Frontview, Suite A, Dodge City, KS 67801	Phone 620.225.8888
	KCC District Office #2 / UPGS - 3450 N. Rock Road, Building 600, Suite 601, Wichita, KS 67226	Phone 316.630.4000
	KCC District Office #3 - 1500 SW Seventh Steet, Chanute, KS 66720	Phone 620.432.2300
	KCC District Office #4 - 2301 E. 13th Street, Hays, KS 67601-2651	Phone 785.625.0550

Group: Hart Energy Well: L Wayne Davis A (acquired on: 09 22 15 10:45:38)

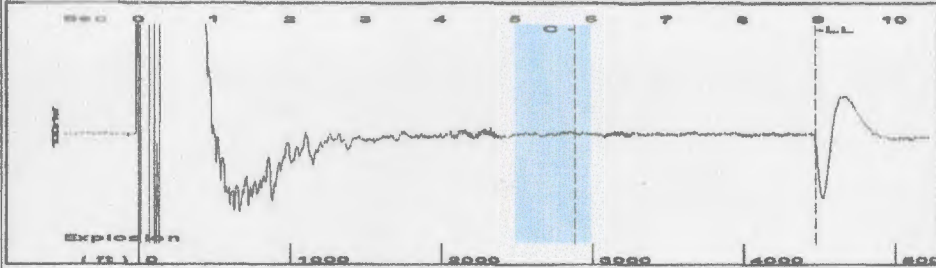

Filter Type High Pass Automatic Collar Count Yes Time 8.958 sec
 Manual Acoustic Velo 928.258 ft/s Manual JTS sec 14.6413 Joints 141.084 Jts
 Depth 4472.35 ft

[5.0 to 6.0 (Sec)]

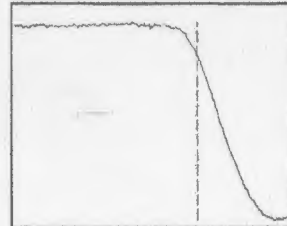
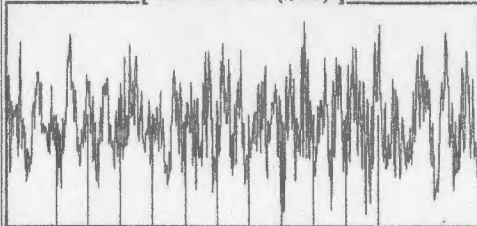

Analysis Method: Automatic

Group: Hart Energy Well: L Wayne Davis A (acquired on: 09 22 15 10:45:38)



Change in Pressure 0.00 psi PT8496
 Range 0 - 7 psi
 Change in Time 0.00 min

Group: Hart Energy Well: L Wayne Davis A (acquired on: 09 22 15 10:45:38)

Production
 Current Potential
 Oil -+- -+- BBL D
 Water -+- -+- BBL D
 Gas -+- -+- Mscf D

I/P R Method Vogel
 PBHP SBHP -+-
 Production Efficiency 0.0

Oil 40 deg. API
 Water 1.05 Sp. Gr. H₂O
 Gas 0.99 Sp. Gr. AIR

Acoustic Velocity 998.516 ft/s

Casing Pressure -0.3 psi (g)
 Casing Pressure Buildup -+- psi
 -+- min
 Gas Liquid Interface Pressure 2.0 psi (g)
 Liquid Level Depth 4472.35 ft
 Pump Intake Depth -+- ft
 Formation Depth 4640.00 ft

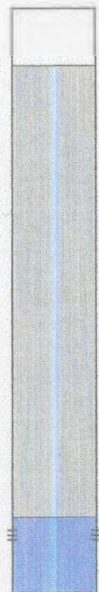

Static
 Oil Column Height MD -+- ft
 Water Column Height MD -+- ft
 Static BHP 78.2 psi (g)

Group: Hart Energy Well: L Wayne Davis A (acquired on: 09 22 15 10:45:38)

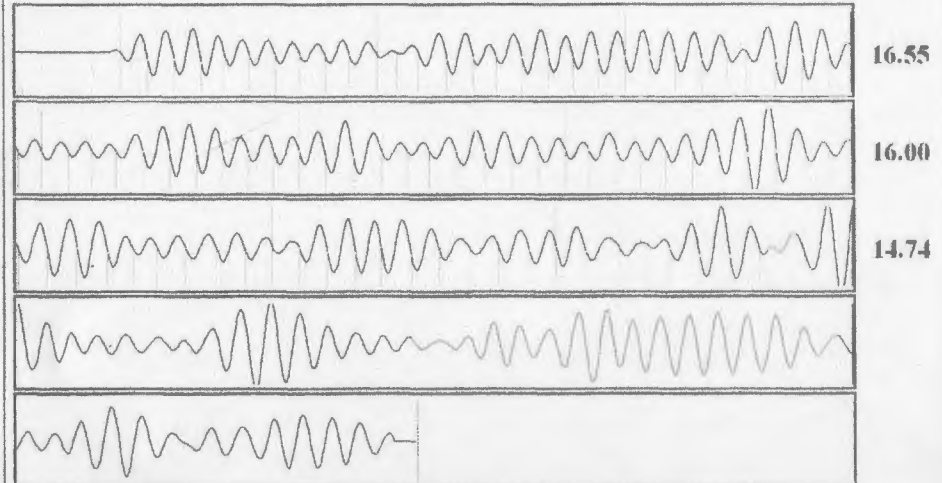

Acoustic Velocity 998.516 ft/s Joints counted 87
 Joints Per Second 15.7495 jts/sec Joints to liquid level 141.084
 Depth to liquid level 4472.35 ft Filter Width 12.6413 16.6413
 Automatic Collar Count Yes Time to 1st Collar 0.252 5.776

Conservation Division
District Office No. 1
210 E. Frontview, Suite A
Dodge City, KS 67801



Phone: 620-225-8888
Fax: 620-225-8885
<http://kcc.ks.gov/>

Shari Feist Albrecht, Chair
Jay Scott Emler, Commissioner
Pat Apple, Commissioner

Sam Brownback, Governor

September 24, 2015

William G. HART
Hart Energies, LLC
7122 S SHERIDAN RD
STE 2-363
TULSA, OK 74133

Re: Temporary Abandonment
API 15-007-23054-00-00
L WAYNE DAVIS A 1
NE/4 Sec.12-33S-11W
Barber County, Kansas

Dear William G. HART:

"Your temporary abandonment (TA) application for the well listed above has been approved. In accordance with K.A.R. 82-3-111 the TA status of this well will expire 09/24/2016.

- * If you return this well to service or plug it, please notify the District Office.
- * If you sell this well you are required to file a Transfer of Operator form, T-1.
- * If the well will remain temporarily abandoned, you must submit a new TA application, CP-111, before 09/24/2016.

You may contact me at the number above if you have questions.

Very truly yours,

Scott Alberg"