

VESS OIL CORPORATION  
 BARNHILL LEASE  
 SW. 1/4, SECTION 6, T26S, R5E  
 BUTLER COUNTY, KANSAS

GRAVEL ROAD (PARALLEL)

Notes:

1. Set iron rod at location site.
2. All flagging Red & Yellow.
3. Overhead power available at N., S., E. & W. lines, Sec. 6.
4. Kansas One Call System Inc. should be notified before excavation (1-800-344-7233).
5. CAUTION; Various pipelines in Sec. 6.
6. Section 6 is irregular.
7. Cattle in area at date of staking.
8. Contact landowner for best access.

\* Ingress and egress to location as shown on this plat is per usage only and may not be legally opened for public use. Contact landowner, tenant and county road department for access.

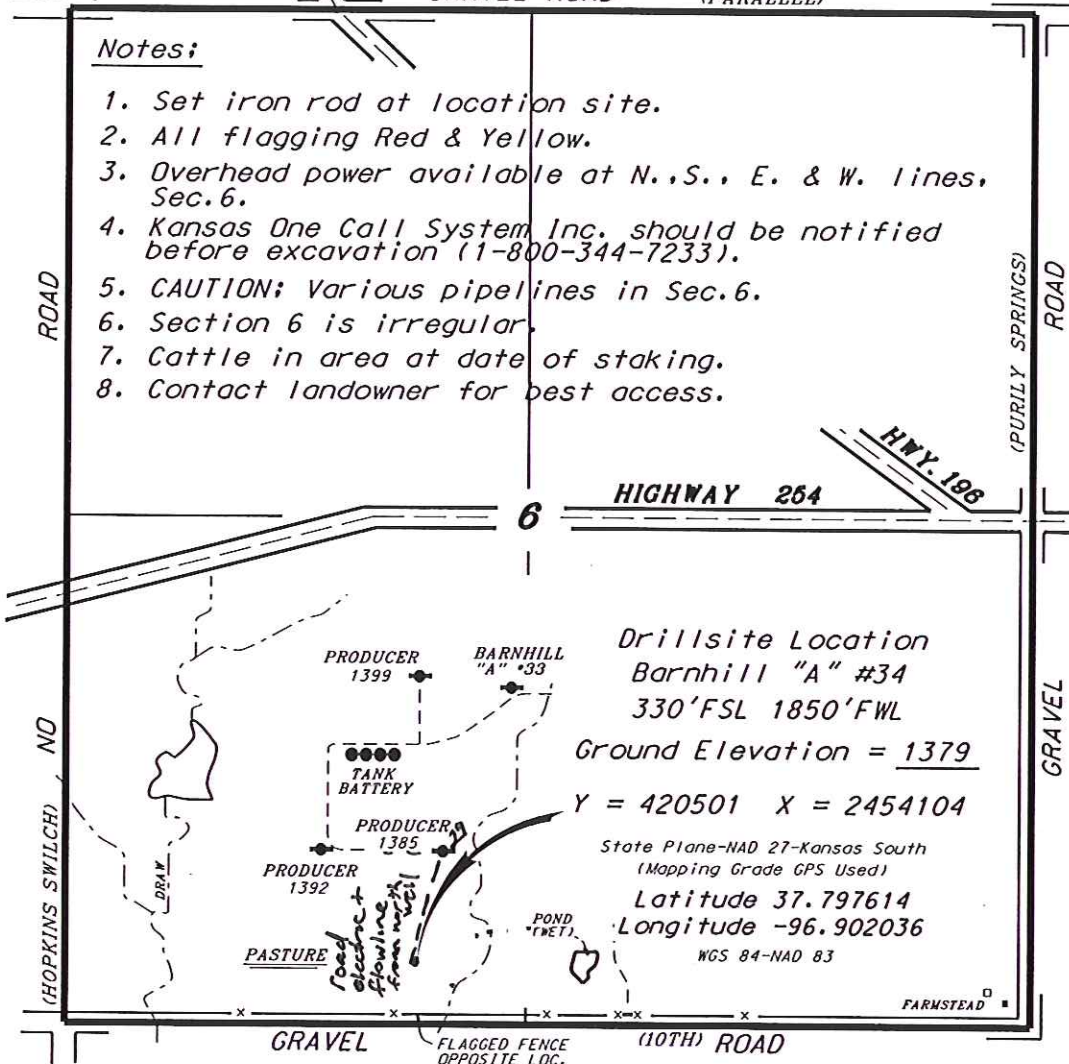

Drillsite Location  
 Barnhill "A" #34

330' FSL 1850' FWL

Ground Elevation = 1379

Y = 420501 X = 2454104

State Plane-NAD 27-Kansas South  
 (Mapping Grade GPS Used)

Latitude 37.797614

Longitude -96.902036

NAD 83

FARMSTEAD

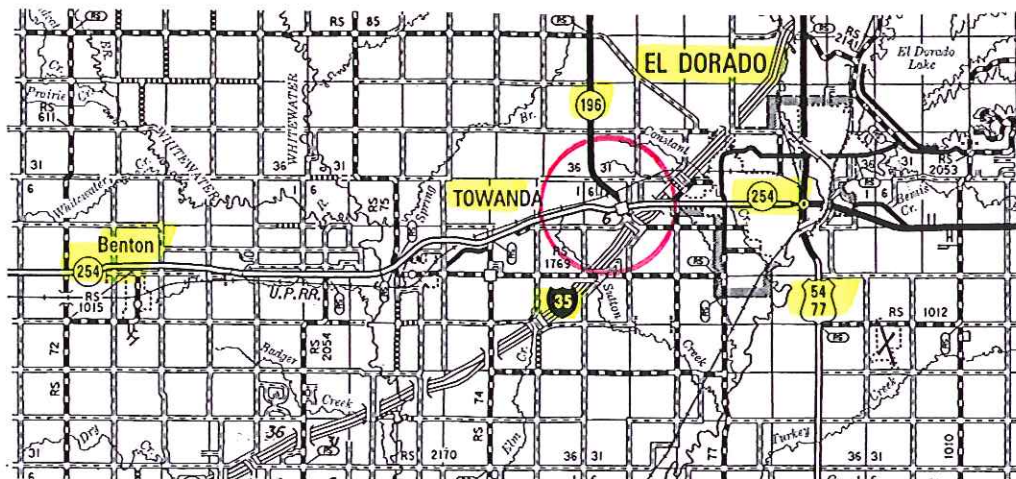

SCALE 1" = 1000'

\* Controlling data is based upon the best maps and photographs available to us and upon a regular section of land containing 640 acres.  
 \* Approximate section lines were determined using the normal standard of care of oilfield surveyors practicing in the state of Kansas. The section corners, which establish the precise section lines, were not necessarily located, and the exact location of the drillsite location in the section is not guaranteed. Therefore, the operator securing this service and accepting this plot and all other parties relying thereon agree to hold Central Kansas Oilfield Services, Inc., its officers and employees harmless from all losses, costs and expenses and said entities released from any liability from incidental or consequential damages.  
 \* Elevations derived from National Geodetic Vertical Datum.

Date July 30, 2015