



072034L
CRD NO.

PRO-STAKE LLC

Construction Site Staking

12778
INVOICE NO.



P.O. Box 2324 Garden City, Kansas 67846
Office/Fax: (620) 276-6159 – Cell: (620) 272-1499
burt@pro-stakellc.kscoxmail.com

Palomino Petroleum, Inc.
OPERATOR

Scott County, KS
COUNTY

28 20s 34w
Sec. Twp. Rng.

#1 Easton
LEASE NAME

1338' FSL - 417' FEL
LOCATION SPOT

SCALE: 1" = 1000'
DATE STAKED: Aug. 28th 2015
MEASURED BY: Kent C.
DRAWN BY: Norby S.
AUTHORIZED BY: Klee W. & Kale W.
DATE REVISED:

3057.3'
GR. ELEVATION



LEGEND

- ⊙ irr. well
- ⊕ water hydrant
- ⊛ tank battery
- ⊗ staked loc.
- ⊗ prod. well / aband. well
- house
- building
- G— gas line
- W— water line
- E— transmission powerline
- 3 phase powerline
- * * * * * single phase powerline
- x-x-x- fence
- ▬ gravel / sand rd.
- ▬ gravel trail / lease rd.
- ▬ dirt rd.
- ▬ dirt trail / lease rd.
- ▬ Hwy / blacktop rd.

DIRECTIONS: From the North side of Friend, KS at the intersection of Finney Scott Rd. & Hope St. – Now go 8.5 miles West on Finney Scott Rd. – Now go 1 mile North on Cherokee Rd. to the SE corner of section 28-20s-34w – Now go 0.3 mile North on Cherokee Rd. to ingress stake West into – Now go 417' West through wheat stubble, into staked location.
Final ingress must be verified with landowner or operator.

*This drawing does not constitute a monumented survey or a land survey plat.
This drawing is for construction purposes only.*

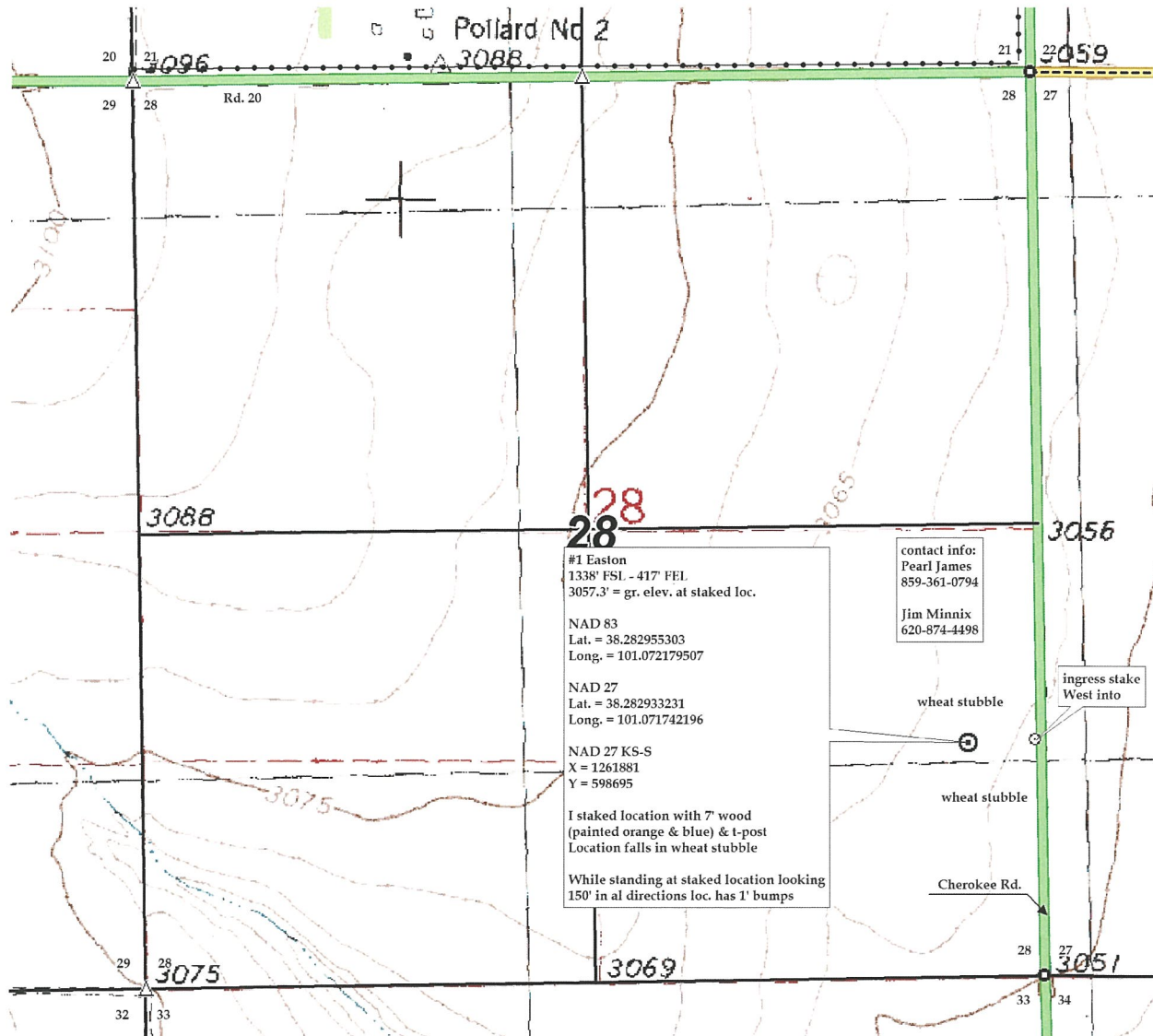



072034L
CRD NO.

PRO-STAKE

LLC

12778
INVOICE NO.



Construction Site Staking

P.O. Box 2324 Garden City, Kansas 67846
Office/Fax: (620) 276-6159 – Cell: (620) 272-1499
burt@pro-stakellc.kscxmail.com

Palomino Petroleum, Inc.
OPERATOR

Scott County, KS
COUNTY

28 20s 34w
Sec. Twp. Rng.

#1 Easton
LEASE NAME

1338' FSL - 417' FEL
LOCATION SPOT

SCALE: 1" = 1000'
DATE STAKED: Aug. 28th, 2015
MEASURED BY: Kent C.
DRAWN BY: Norby S.
AUTHORIZED BY: Klee W. & Kale W.
DATE REVISED:

3057.3'
GR. ELEVATION



LEGEND

- gas line
- water line
- transmission powerline
- 3 phase powerline
- single phase powerline
- fence
- gravel / sand rd.
- gravel trail / lease rd.
- dirt rd.
- dirt trail / lease rd.
- Hwy / blacktop rd.
- irr. well
- water hydrant
- tank battery
- staked loc.
- prod. well / aband. well
- house
- building

DIRECTIONS: From the North side of Friend, KS at the intersection of Finney Scott Rd. & Hope St. – Now go 8.5 miles West on Finney Scott Rd. – Now go 1 mile North on Cherokee Rd. to the SE corner of section 28-20s-34w – Now go 0.3 mile North on Cherokee Rd. to ingress stake West into – Now go 417' West through wheat stubble, into staked location.

Final ingress must be verified with landowner or operator.

*This drawing does not constitute a monumented survey or a land survey plat.
This drawing is for construction purposes only.*

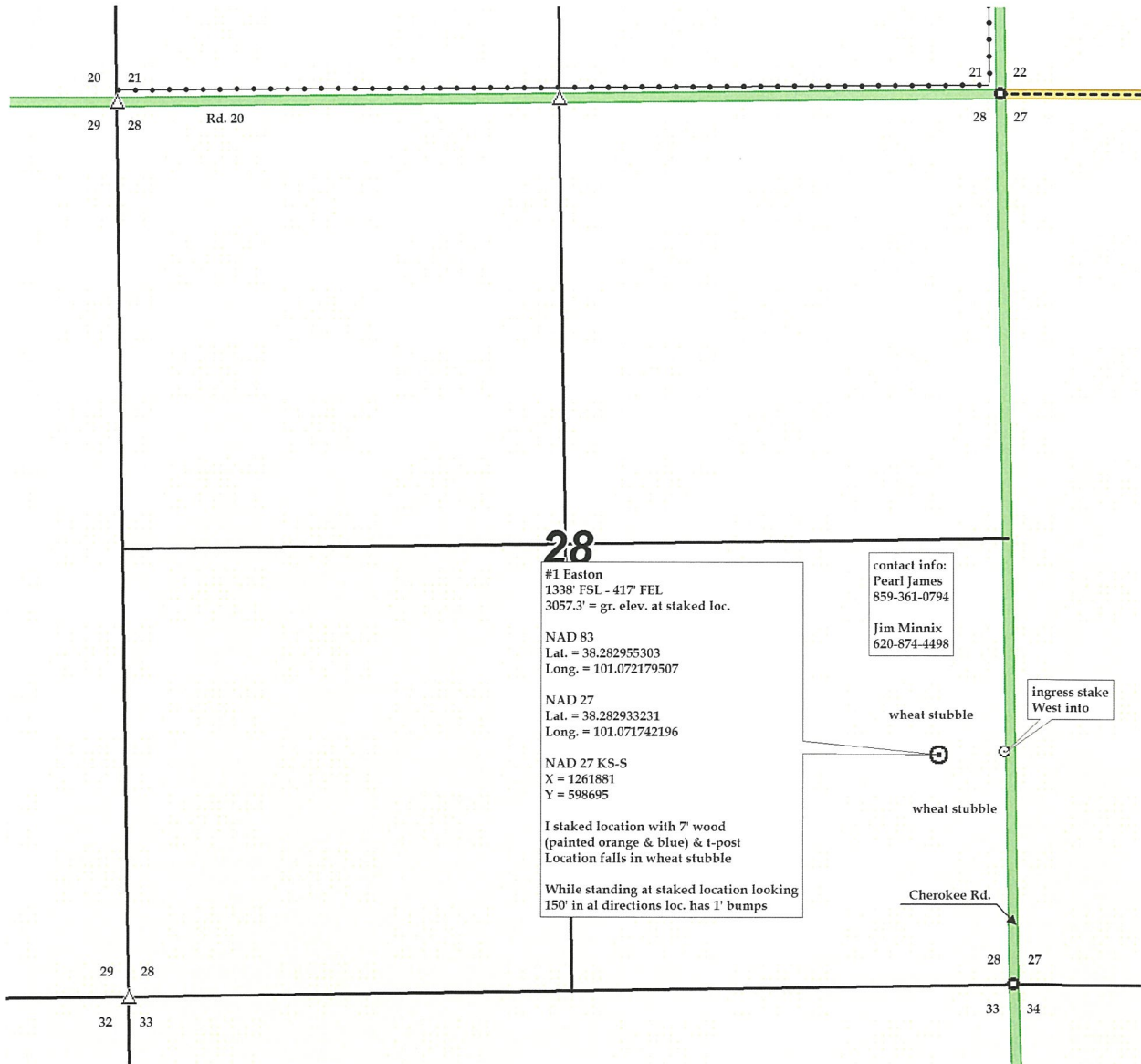

28-20S-34W

1338' FSL
417' FEL

#1 Easton

Tank Battery

Lease Road

Location

Flow Line
Elec. Line

Scott County

