



001426
CRD NO.

PRO-STAKE

LLC

12772
INVOICE NO.



Construction Site Staking

P.O. Box 2324 Garden City, Kansas 67846
Office/Fax: (620) 276-6159 – Cell: (620) 272-1499
burt@pro-stakellc.kscoxmail.com

Palomino Petroleum, Inc.
OPERATOR

Gove County, KS
COUNTY

12 14s 26w
Sec. Twp. Rng.

#1 Castle Rock
LEASE NAME

945' FNL - 1287' FEL
LOCATION SPOT

SCALE: 1" = 1000'
DATE STAKED: Aug. 25th, 2015
MEASURED BY: Burt W.
DRAWN BY: Norby S.
AUTHORIZED BY: Klee W. & Nick G.
DATE REVISED:

2419.6'
GR. ELEVATION



LEGEND

- ⊙ irr. well
- ⊕ water hydrant
- ⊙ tank battery
- ⊙ staked loc.
- ⊗ prod. well / aband. well
- house
- building
- G— gas line
- W— water line
- E— transmission powerline
- 3 phase powerline
- * * * single phase powerline
- x-x-x- fence
- ▬ gravel / sand rd.
- ▬ gravel trail / lease rd.
- ▬ dirt rd.
- ▬ dirt trail / lease rd.
- ▬ Hwy / blacktop rd.

DIRECTIONS: From the SE side of Utica, KS at the intersection of Hwy 4 & Cemetery Rd. North / NE Rd. South – Now go 4 miles North on Cemetery Rd. – Now go 6 miles North on Go 82 / 110 Ave. – Now go 1 mile West on Go G – Now go 4 miles North on Go 80 to the SW corner of section 12-14s-26w – Now go 1 mile East on Go K – Now go 1 mile North on Go 82 / 110 Ave. to ingress stake West into – Now go approx. 930' West through worked wheat stubble to ingress stake SW into – Now go 1030' SW through pasture with cattle, into staked location.

Final ingress must be verified with landowner or operator.

*This drawing does not constitute a monumented survey or a land survey plat.
This drawing is for construction purposes only.*

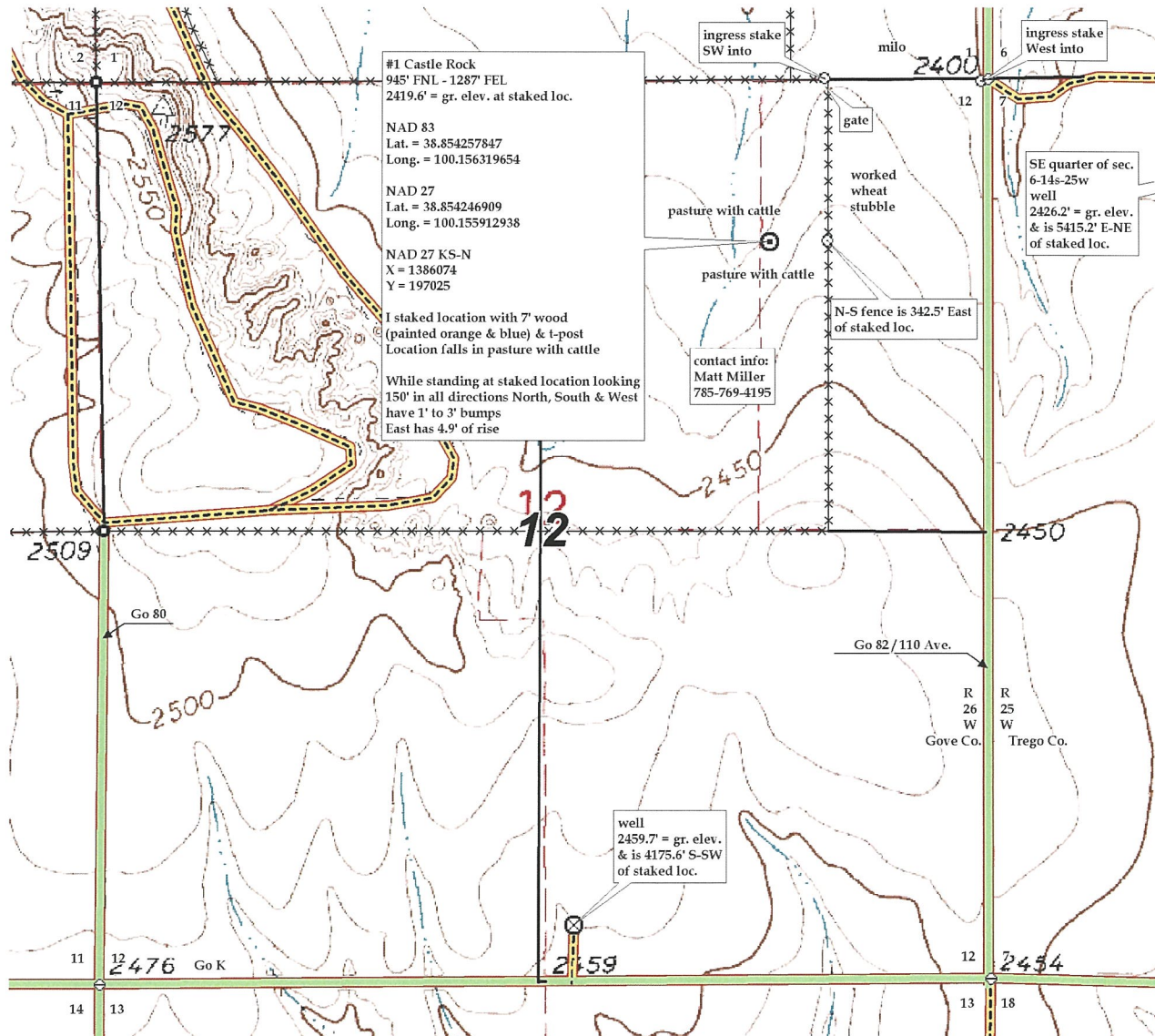



001426
CRD NO.

PRO-STAKE

LLC

Construction Site Staking

12772
INVOICE NO.



Palomino Petroleum, Inc.
OPERATOR

Gove County, KS
COUNTY

#1 Castle Rock
LEASE NAME

945' FNL - 1287' FEL
LOCATION SPOT

2419.6'
GR. ELEVATION

12 **14s** **26w**
Sec. **Twp.** **Rng.**

SCALE: 1" = 1000'
DATE STAKED: Aug. 25th, 2015
MEASURED BY: Burt W.
DRAWN BY: Norby S.
AUTHORIZED BY: Klee W. & Nick G.
DATE REVISED:



P.O. Box 2324 Garden City, Kansas 67846
Office/Fax: (620) 276-6159 – Cell: (620) 272-1499
burt@pro-stakellc.kscxmail.com

LEGEND

- ⊙ irr. well
- ⊕ water hydrant
- ⊛ tank battery
- ⊙ staked loc.
- ⊗ prod. well / aband. well
- house
- building
- G— gas line
- W— water line
- E— transmission powerline
- 3 phase powerline
- * * * single phase powerline
- x-x-x-x fence
- ▬ gravel / sand rd.
- ▬ gravel trail / lease rd.
- ▬ dirt rd.
- ▬ dirt trail / lease rd.
- ▬ Hwy / blacktop rd.

DIRECTIONS: From the SE side of Utica, KS at the intersection of Hwy 4 & Cemetery Rd. North / NE Rd. South – Now go 4 miles North on Cemetery Rd. – Now go 6 miles North on Go 82 / 110 Ave. – Now go 1 mile West on Go G – Now go 4 miles North on Go 80 to the SW corner of section 12-14s-26w – Now go 1 mile East on Go K – Now go 1 mile North on Go 82 / 110 Ave. to ingress stake West into – Now go approx. 930' West through worked wheat stubble to ingress stake SW into – Now go 1030' SW through pasture with cattle, into staked location.

Final ingress must be verified with landowner or operator.

*This drawing does not constitute a monumented survey or a land survey plat.
This drawing is for construction purposes only.*

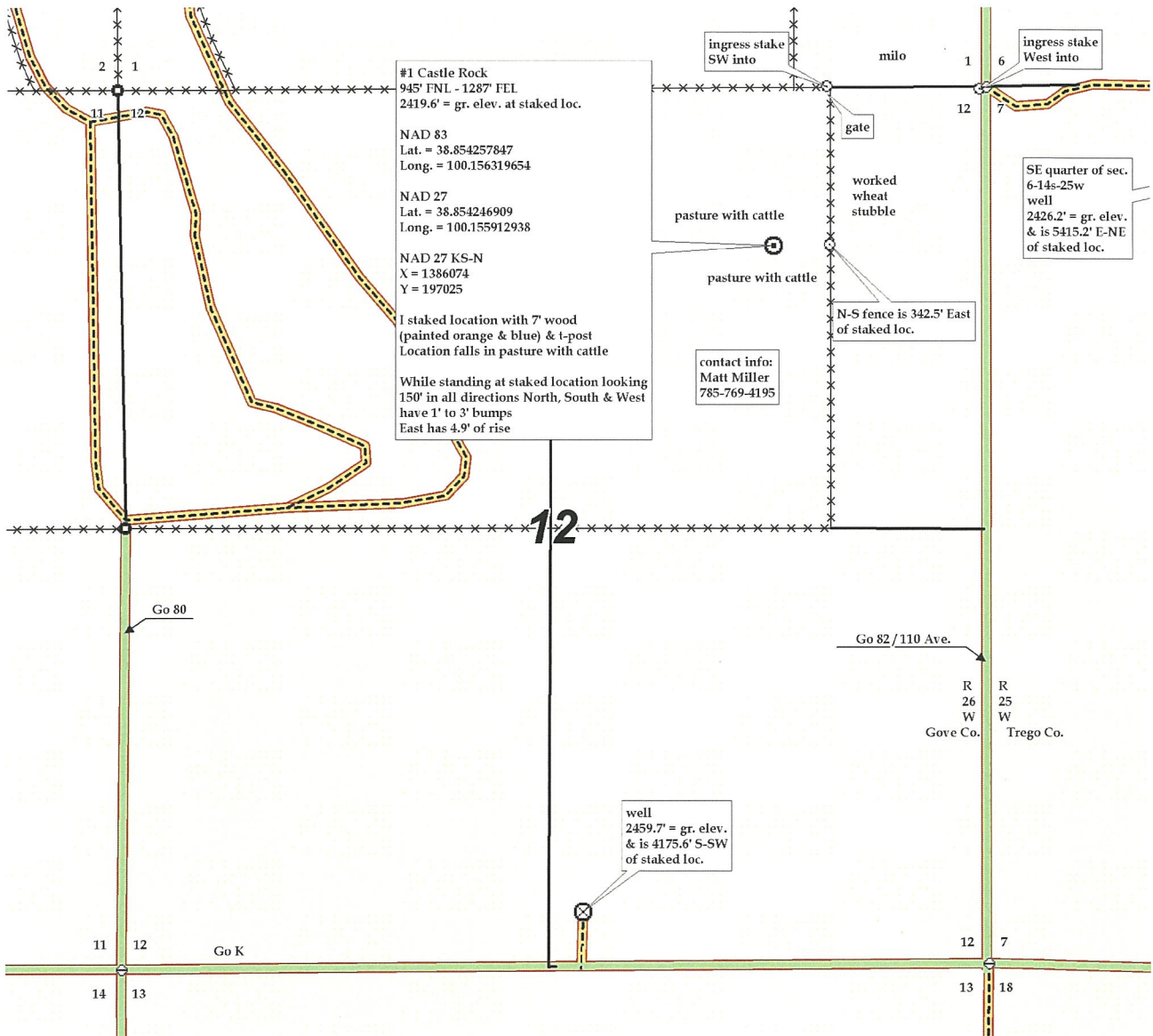

12-14S-26W

1287' FEL
945' FNL

Lease
Road →

Tank
Battery →

Location

Elec.
Line

Flow
Line

#1 Castle Rock Gove County