



**072034L**  
CRD NO.

# PRO-STAKE

LLC

**12783**  
INVOICE NO.



## Construction Site Staking

P.O. Box 2324 Garden City, Kansas 67846  
Office/Fax: (620) 276-6159 – Cell: (620) 272-1499  
burt@pro-stakellc.ksoxmail.com

**Palomino Petroleum, Inc.**  
OPERATOR

**Scott County, KS**  
COUNTY

**27**      **20s**      **34w**  
Sec.      Twp.      Rng.

**#1 Schiermeyer**  
LEASE NAME

**1978' FNL - 2166' FWL**  
LOCATION SPOT

SCALE: 1" = 1000'  
DATE STAKED: Sept. 11<sup>th</sup>, 2015

MEASURED BY: Norby S.

DRAWN BY: Norby S.

AUTHORIZED BY: Klee W. & Nick G.

DATE REVISED:

**3037.3'**  
GR. ELEVATION



### LEGEND

- ⊙ irr. well
- ⊕ water hydrant
- ⊛ tank battery
- ⊙ staked loc.
- ⊙ prod. well/aband. well
- ⊙ house
- building
- gas line
- W— water line
- E— transmission powerline
- 3 phase powerline
- single phase powerline
- x—x—x— fence
- ▬ gravel/ sand rd.
- ▬ gravel trail/ lease rd.
- ▬ dirt rd.
- ▬ dirt trail/ lease rd.
- ▬ Hwy/ blacktop rd.

**DIRECTIONS:** From the North side of Friend, KS at the intersection of Finney Scott Rd. & Hope St. – Now go 8.5 miles West on Finney Scott Rd. – Now go 1 mile North on Cherokee Rd. to the SW corner of section 27-20s-34w – Now go 0.5 mile North on Cherokee Rd. to ingress stake East into – Now go approx. 1340' East through milo – Now go approx. 790' East through wheat stubble to ingress stake North into – Now go approx. 650' North through wheat stubble, into staked location.

Final ingress must be verified with landowner or operator.

*This drawing does not constitute a monumented survey or a land survey plat.  
This drawing is for construction purposes only.*

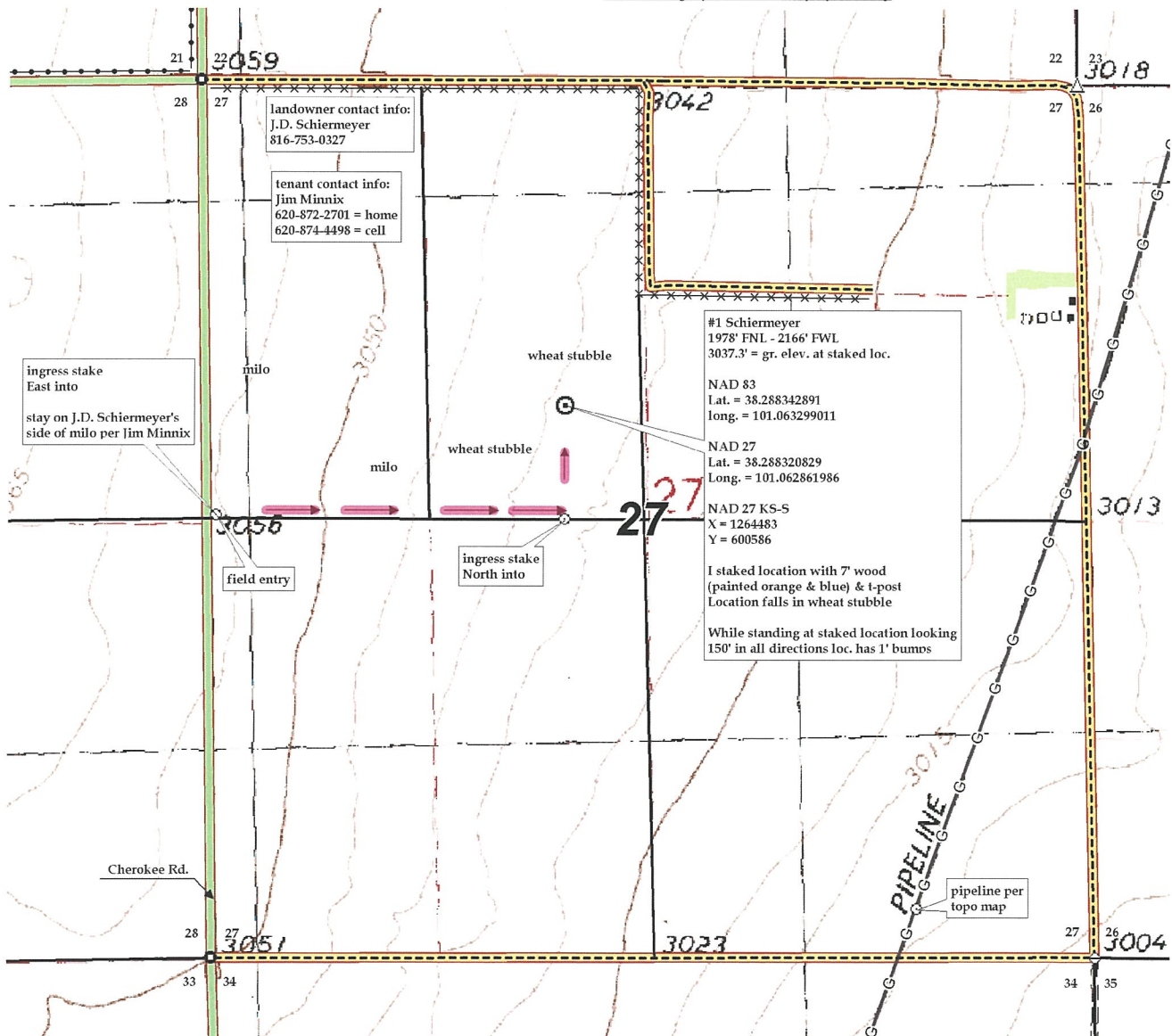



**072034L**  
CRD NO.

# PRO-STAKE

LLC

**12783**  
INVOICE NO.



## Construction Site Staking

P.O. Box 2324 Garden City, Kansas 67846  
Office/Fax: (620) 276-6159 – Cell: (620) 272-1499  
burt@pro-stakellc.ksoxmail.com

**Palomino Petroleum, Inc.**  
OPERATOR

**Scott County, KS**  
COUNTY

**#1 Schiermeyer**  
LEASE NAME

**1978' FNL - 2166' FWL**  
LOCATION SPOT

**3037.3'**  
GR. ELEVATION

**27**      **20s**      **34w**  
Sec.      Twp.      Rng.

SCALE: 1" = 1000'  
DATE STAKED: Sept. 11<sup>th</sup>, 2015  
MEASURED BY: Norby S.  
DRAWN BY: Norby S.  
AUTHORIZED BY: Klee W. & Nick G.  
DATE REVISED:



### LEGEND

- irr. well
- water hydrant
- tank battery
- staked loc.
- prod. well/aband. well
- house
- building
- gas line
- water line
- transmission powerline
- 3 phase powerline
- single phase powerline
- fence
- gravel/sand rd.
- gravel trail/lease rd.
- dirt rd.
- dirt trail/lease rd.
- Hwy/blacktop rd.

**DIRECTIONS:** From the North side of Friend, KS at the intersection of Finney Scott Rd. & Hope St. – Now go 8.5 miles West on Finney Scott Rd. – Now go 1 mile North on Cherokee Rd. to the SW corner of section 27-20s-34w – Now go 0.5 mile North on Cherokee Rd. to ingress stake East into – Now go approx. 1340' East through milo – Now go approx. 790' East through wheat stubble to ingress stake North into – Now go approx. 650' North through wheat stubble, into staked location.

Final ingress must be verified with landowner or operator.

*This drawing does not constitute a monumented survey or a land survey plat.  
This drawing is for construction purposes only.*

