



351532L
CRD NO.

PRO-STAKE

LLC

12789
INVOICE NO.



Construction Site Staking

P.O. Box 2324 Garden City, Kansas 67846
Office/Fax: (620) 276-6159 – Cell: (620) 272-1499
burt@pro-stakellc.kscxmail.com

Palomino Petroleum, Inc.
OPERATOR

Logan County, KS
COUNTY

9 15s 32w
Sec. Twp. Rng.

#1 Duff
LEASE NAME

1740' FSL - 1765' FEL
LOCATION SPOT

2702.9'
GR. ELEVATION

SCALE: 1" = 1000'
DATE STAKED: Sept. 16th, 2015
MEASURED BY: Norby S.
DRAWN BY: Norby S.
AUTHORIZED BY: Klee W. & Nick G.
DATE REVISED:



LEGEND

- irr. well
- water hydrant
- tank battery
- staked loc.
- prod. well/aband. well
- house
- building
- gas line
- water line
- transmission powerline
- 3 phase powerline
- single phase powerline
- fence
- gravel/ sand rd.
- gravel trail/ lease rd.
- dirt rd.
- dirt trail/ lease rd.
- Hwy/ blacktop rd.

DIRECTIONS: From the center of Scott city, KS at the intersection of Hwy 96 & Hwy 83 – Now go 20.5 miles North on Hwy 83 to ingress West into – Now go 0.6 mile West on trail to ingress South into – Now go 0.2 mile South on trail to ingress SW into – Now go approx. 1490' / 0.3 mile SW through pasture – Now go approx. 500' SW through pasture, into staked location
Final ingress must be verified with landowner or operator.

*This drawing does not constitute a monumented survey or a land survey plat.
This drawing is for construction purposes only.*

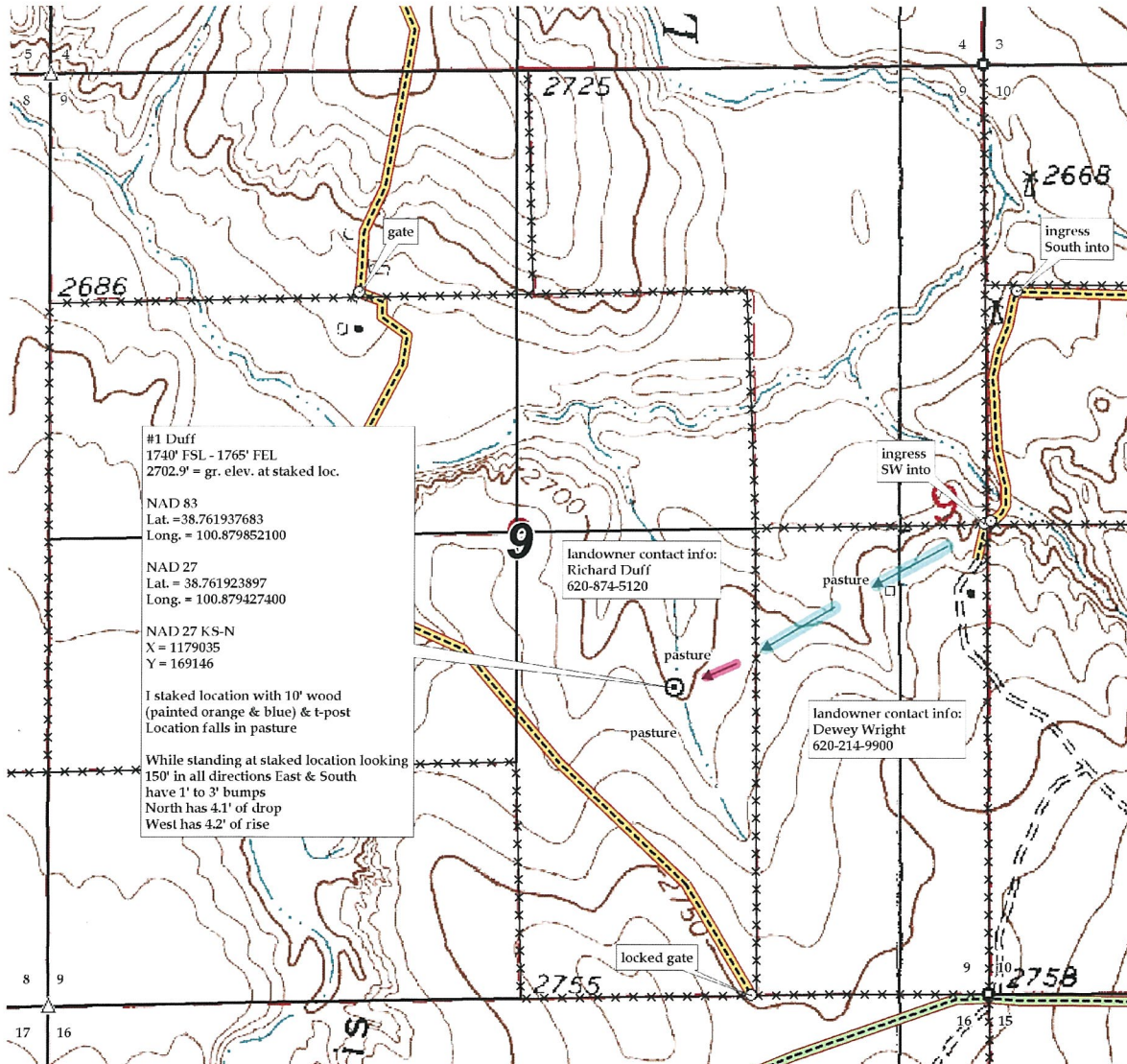



351532L
CRD NO.

PRO-STAKE

LLC

Construction Site Staking

12789
INVOICE NO.



Palomino Petroleum, Inc.
OPERATOR

Logan County, KS
COUNTY

#1 Duff
LEASE NAME

1740' FSL - 1765' FEL
LOCATION SPOT

2702.9'
GR. ELEVATION

9 **15s** **32w**
Sec. Twp. Rng.

SCALE: 1" = 1000'
DATE STAKED: Sept. 16th, 2015
MEASURED BY: Norby S.
DRAWN BY: Norby S.
AUTHORIZED BY: Klee W. & Nick G.
DATE REVISED:

P.O. Box 2324 Garden City, Kansas 67846
Office/Fax: (620) 276-6159 – Cell: (620) 272-1499
burt@pro-stakellc.kscxmail.com

LEGEND

- irr. well
- water hydrant
- tank battery
- staked loc.
- prod. well/aband. well
- house
- building
- gas line
- water line
- transmission powerline
- 3 phase powerline
- single phase powerline
- fence
- gravel/sand rd.
- gravel trail/lease rd.
- dirt rd.
- dirt trail/lease rd.
- Hwy/blacktop rd.

DIRECTIONS: From the center of Scott city, KS at the intersection of Hwy 96 & Hwy 83 – Now go 20.5 miles North on Hwy 83 to ingress West into – Now go 0.6 mile West on trail to ingress South into – Now go 0.2 mile South on trail to ingress SW into – Now go approx. 1490' / 0.3 mile SW through pasture – Now go approx. 500' SW through pasture, into staked location
Final ingress must be verified with landowner or operator.

*This drawing does not constitute a monumented survey or a land survey plat.
This drawing is for construction purposes only.*

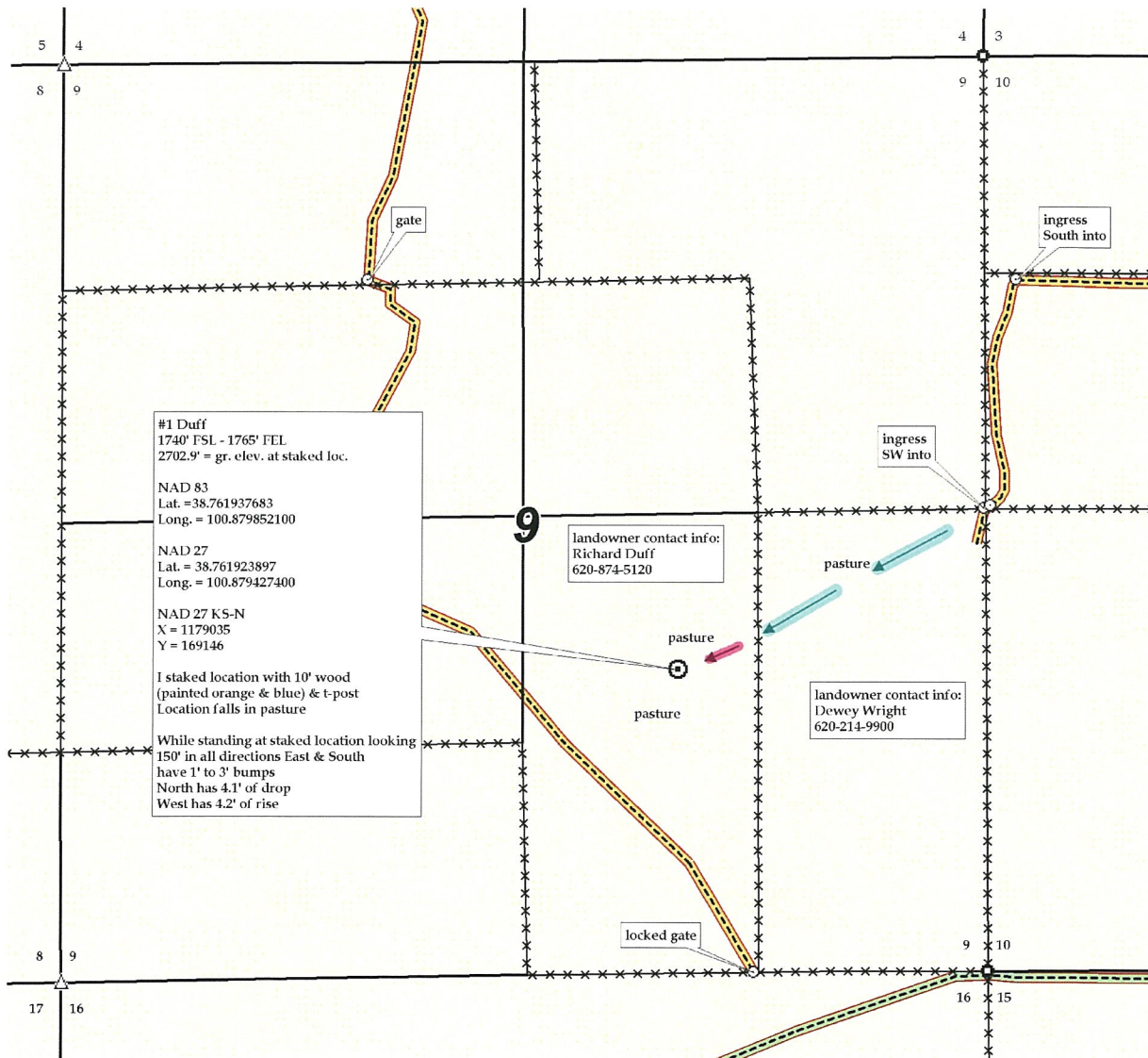

Section 9-15s-32w Logan Co.

#1 Duff
1740' FSL - 1765' FEL
2702.9' = gr. elev. at staked loc.

NAD 83
Lat. = 38.761937683
Long. = 100.879852100

NAD 27
Lat. = 38.761923897
Long. = 100.879827400

NAD 27 KS-N
X = 1179035
Y = 169146

I staked location with 10' wood (painted orange & blue) & t-post
Location falls in pasture

While standing at staked location looking 150° in all directions East & South have 1' to 3' bumps
North has 4.1' of drop
West has 4.2' of rise

landowner contact info:
Richard Duff
620-874-5120

approx. 500' SW on Richard Duff

landowner contact info:
Dewey Wright
620-214-9900

ingress SW into

ingress West into

ingress South into

← 2788 Tank Battery

Lease Road

Flow Line Electric

approx. 5915' on Dewey Wright property

locked gate

locked gate

locked gate

