



OIL FIELD SURVEYORS

BOX 8604 - PRATT, KS 67124
(620) 672-6491

69151
INVOICE NO.

VINCENT OIL CORP.
OPERATOR

1-27
NO.

McCARTY
FARM

FORD
COUNTY

27 28s 23w
S T R

1750' FSL & 2355' FEL of Sec.
LOCATION

ELEVATION: 2508' GR



VINCENT OIL CORP.
155 N Market St. Ste 700
Wichita, KS 67202

AUTHORIZED BY: M.L. Korphage

SCALE: 1" = 1000'

Set wire flag on original location (1750' FSL & 2530' FEL).
Spot fell on break line in rough pasture.

Set 5' iron rod & wood stake on alternate location.
Near top of ridge in rough pasture.

Stake is 380' east of N-S fence.

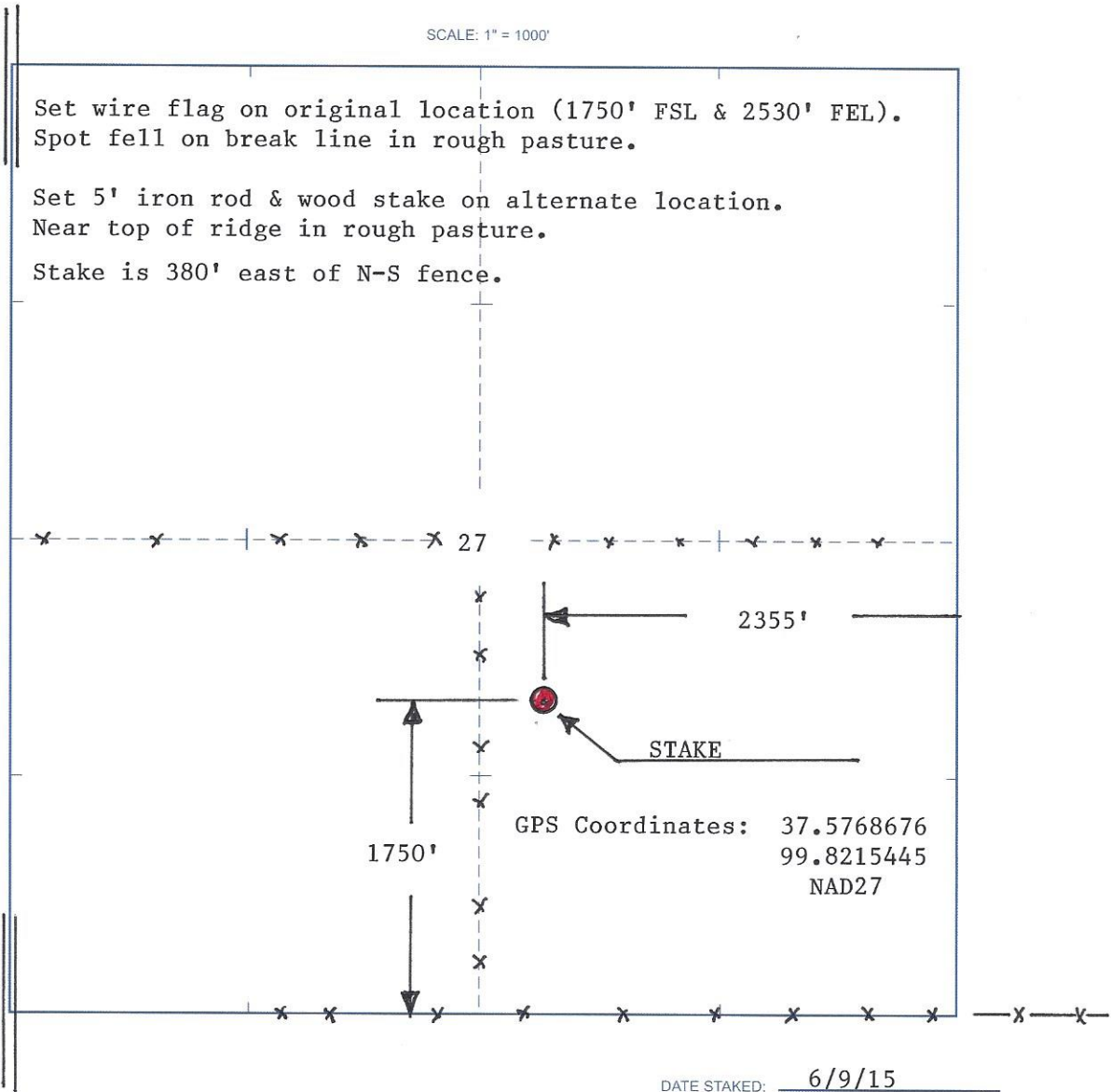

DATE STAKED: 6/9/15

Kingsdown, KS Scale: 1" = 0.189Mi 305Mft 1,000Ft, 1 Mi = 5,280', 1 cm = 120Mft

