



**071525bar**  
CRD NO.

# PRO-STAKE

LLC

Construction Site Staking

**12804**

INVOICE NO.

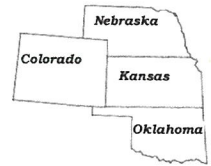

**Palomino Petroleum, Inc.**  
OPERATOR

**Trego County, KS**  
COUNTY

**#1 C Thornburg**  
LEASE NAME

Main = 335' FSL - 335' FWL = 2361.9' = gr. elev.  
Alt. #1 = 335' FSL - 380' FWL = 2364.3' = gr. elev.

LOCATION SPOT

SCALE: 1" = 1000'

DATE STAKED: Sept. 24<sup>th</sup>, 2015

MEASURED BY: Kent C.

DRAWN BY: Norby S.

AUTHORIZED BY: Klee W. & Nick G.

DATE REVISED:

8      15s      25w  
Sec.      Twp.      Rng.



P.O. Box 2324 Garden City, Kansas 67846  
Office/Fax: (620) 276-6159 – Cell: (620) 272-1499  
burt@pro-stakellc.ksoxmail.com

LEGEND

- ⊙ irr. well
- ⊕ water hydrant
- ⊙ tank battery
- ⊙ staked loc.
- ⊙ prod. well / aband. well
- house
- building
- G— gas line
- W— water line
- E— transmission powerline
- 3 phase powerline
- single phase powerline
- x—x— fence
- ▬ gravel / sand rd.
- ▬ gravel trail / lease rd.
- ▬ dirt rd.
- ▬ dirt trail / lease rd.
- ▬ Hwy / blacktop rd.

**DIRECTIONS:** From approx. 0.5 mile East of Utica, KS at the intersection of Hwy 4 & Cemetery Rd. North / E Rd. South – Now go 4 miles North on Cemetery Rd. – Now go 4 miles North on 82 Rd. / 110 Ave. to ingress stake East into – Now go 1 mile East on lease rd. to the SW corner of section 8-15s-25w – Now go 0.1 mile SE, East & NE on trail to ingress flagging N-NE into – Now go approx. 350' N-NE through pasture with cattle, into main staked location.

Final ingress must be verified with landowner or operator.

*This drawing does not constitute a monumented survey or a land survey plat.  
This drawing is for construction purposes only.*

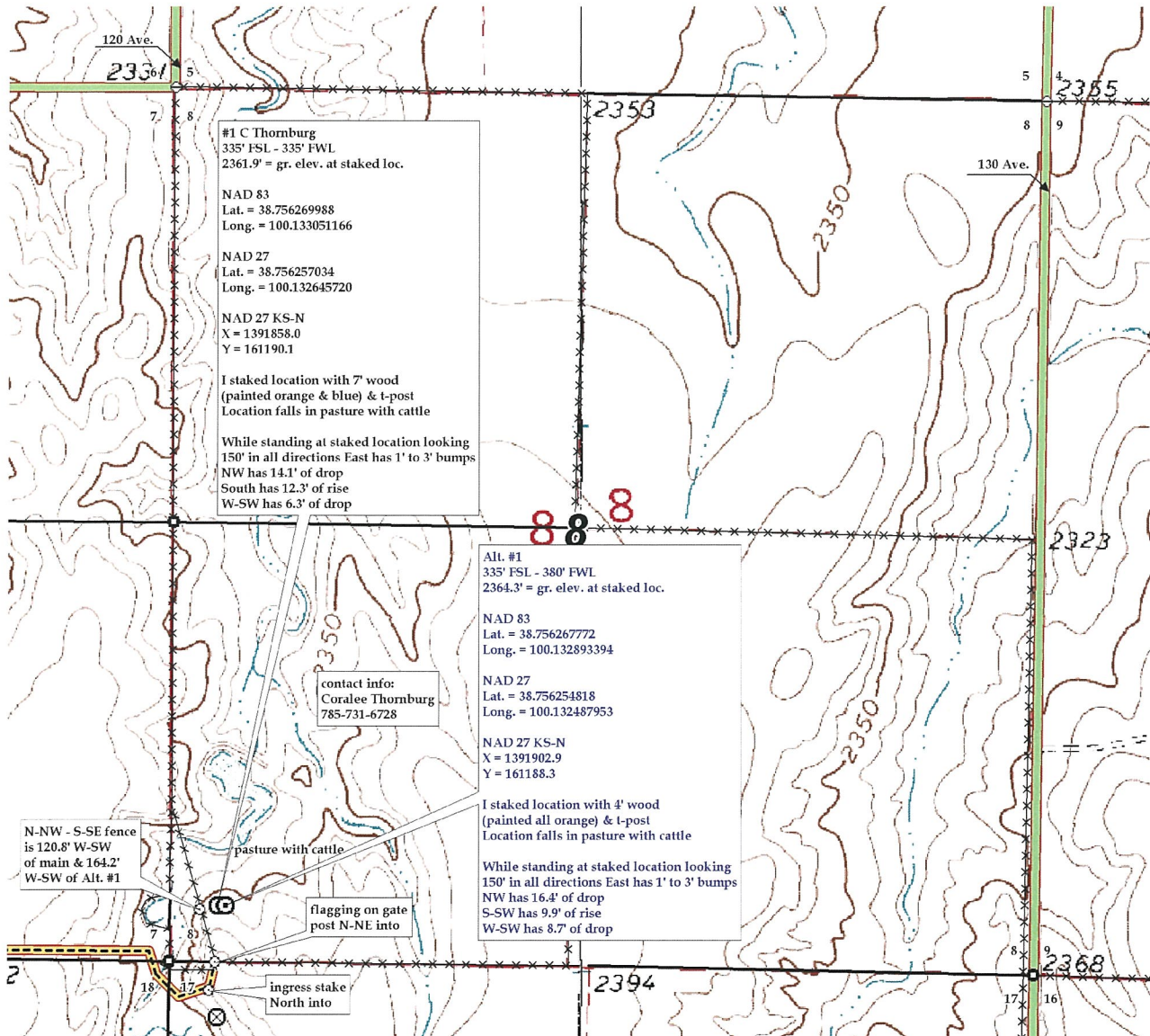



071525bar  
CRD NO.

# PRO-STAKE

LLC

Construction Site Staking

12804  
INVOICE NO.



Palomino Petroleum, Inc.  
OPERATOR

Trego County, KS  
COUNTY

#1 C Thornburg  
LEASE NAME

Main = 335' FSL - 335' FWL = 2361.9' = gr. elev.

Alt. #1 = 335' FSL - 380' FWL = 2364.3' = gr. elev.

LOCATION SPOT

SCALE: 1" = 1000'

DATE STAKED: Sept. 24<sup>th</sup>, 2015

MEASURED BY: Kent C.

DRAWN BY: Norby S.

AUTHORIZED BY: Klee W. & Nick G.

DATE REVISED:

8      15s      25w  
Sec.      Twp.      Rng.



- LEGEND**
- irr. well
  - water hydrant
  - tank battery
  - staked loc.
  - prod. well / aband. well
  - house
  - building
  - gas line
  - water line
  - transmission powerline
  - 3 phase powerline
  - single phase powerline
  - fence
  - gravel / sand rd.
  - gravel trail / lease rd.
  - dirt rd.
  - dirt trail / lease rd.
  - Hwy / blacktop rd.

**DIRECTIONS:** From approx. 0.5 mile East of Utica, KS at the intersection of Hwy 4 & Cemetery Rd. North / E Rd. South – Now go 4 miles North on Cemetery Rd. – Now go 4 miles North on 82 Rd. / 110 Ave. to ingress stake East into – Now go 1 mile East on lease rd. to the SW corner of section 8-15s-25w – Now go 0.1 mile SE. East & NE on trail to ingress flagging N-NE into – Now go approx. 350' N-NE through pasture with cattle, into main staked location.

Final ingress must be verified with landowner or operator.

*This drawing does not constitute a monumented survey or a land survey plat.  
This drawing is for construction purposes only.*

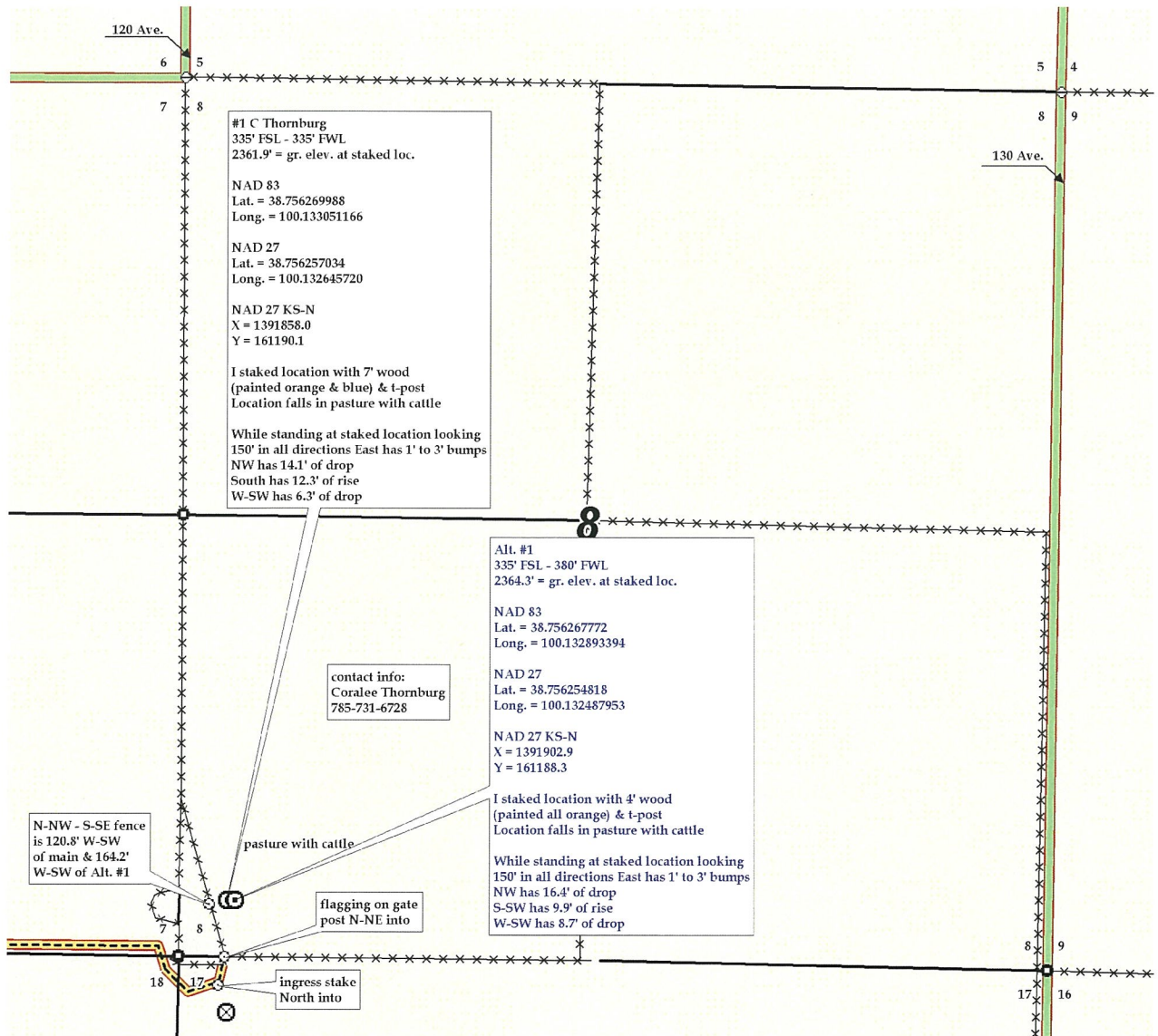



8-15S-25W

335' FSL #1 C Thornburg  
380' FWL Trego County

