



072034L
CRD NO.

PRO-STAKE

LLC

12800
INVOICE NO.



Construction Site Staking

P.O. Box 2324 Garden City, Kansas 67846
Office/Fax: (620) 276-6159 – Cell: (620) 272-1499
burt@pro-stakellc.kscoxmail.com

Palomino Petroleum, Inc.
OPERATOR

Scott County, KS
COUNTY

26 **20s** **34w**
Sec. Twp. Rng.

#1 Daniels
LEASE NAME

764' FSL - 727' FWL
LOCATION SPOT

3003.1'
GR. ELEVATION

SCALE: 1" = 1000'
DATE STAKED: Sept. 23rd, 2015
MEASURED BY: Kent C.
DRAWN BY: Norby S.
AUTHORIZED BY: Klee W. & Nick G.
DATE REVISED:



LEGEND

- irr. well
- water hydrant
- tank battery
- staked loc.
- prod. well / aband. well
- house
- building
- gas line
- water line
- transmission powerline
- 3 phase powerline
- single phase powerline
- fence
- gravel / sand rd.
- gravel trail / lease rd.
- dirt rd.
- dirt trail / lease rd.
- Hwy / blacktop rd.

DIRECTIONS: From the North side of Friend, KS at the intersection of Finney Scott Rd. & Hope St. – Now go 8.5 miles West on Finney Scott Rd. – Now go 1 mile North on Cherokee Rd. – Now go 1 mile East on trail to the SW corner of section 26-20s-34w and ingress stake North into – Now go 0.1 mile North on trail to ingress stake East into – Now go 727' East through wheat stubble, into staked location.

Final ingress must be verified with landowner or operator.

*This drawing does not constitute a monumented survey or a land survey plat.
This drawing is for construction purposes only.*

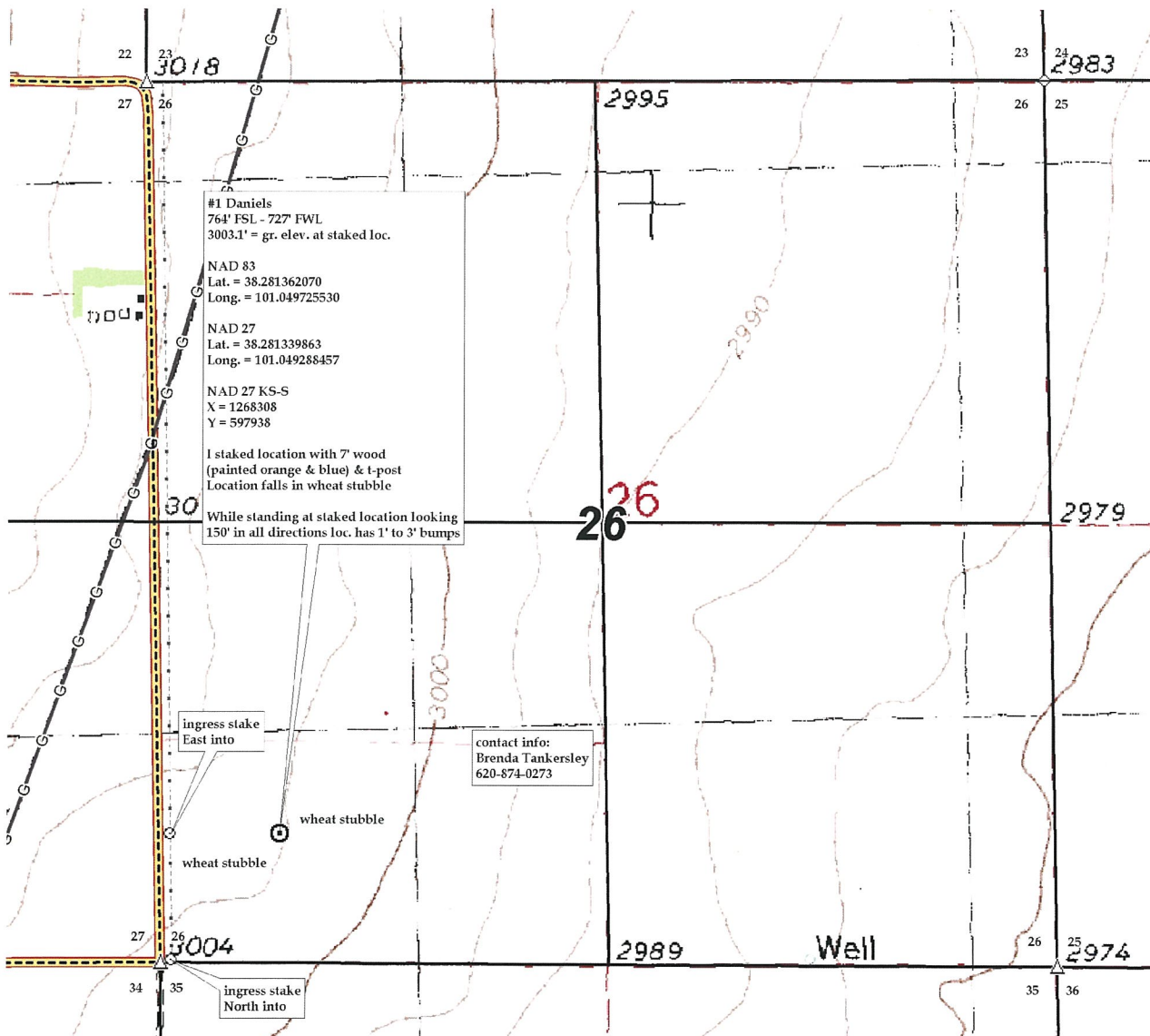



072034L
CRD NO.

PRO-STAKE

LLC

12800
INVOICE NO.



Construction Site Staking

P.O. Box 2324 Garden City, Kansas 67846
Office/Fax: (620) 276-6159 – Cell: (620) 272-1499
burt@pro-stakellc.kscoxmail.com

Palomino Petroleum, Inc.
OPERATOR

Scott County, KS
COUNTY

26 **20s** **34w**
Sec. Twp. Rng.

#1 Daniels
LEASE NAME

764' FSL - 727' FWL
LOCATION SPOT

3003.1'
GR. ELEVATION

SCALE: 1" = 1000'
DATE STAKED: Sept. 23rd, 2015
MEASURED BY: Kent C.
DRAWN BY: Norby S.
AUTHORIZED BY: Klee W. & Nick G.
DATE REVISED:



LEGEND

- irr. well
- water hydrant
- tank battery
- staked loc.
- prod. well / aband. well
- house
- building
- gas line
- water line
- transmission powerline
- 3 phase powerline
- single phase powerline
- fence
- gravel / sand rd.
- gravel trail / lease rd.
- dirt rd.
- dirt trail / lease rd.
- Hwy / blacktop rd.

DIRECTIONS: From the North side of Friend, KS at the intersection of Finney Scott Rd. & Hope St. – Now go 8.5 miles West on Finney Scott Rd. – Now go 1 mile North on Cherokee Rd. – Now go 1 mile East on trail to the SW corner of section 26-20s-34w and ingress stake North into – Now go 0.1 mile North on trail to ingress stake East into – Now go 727' East through wheat stubble, into staked location.

Final ingress must be verified with landowner or operator.

*This drawing does not constitute a monumented survey or a land survey plat.
This drawing is for construction purposes only.*

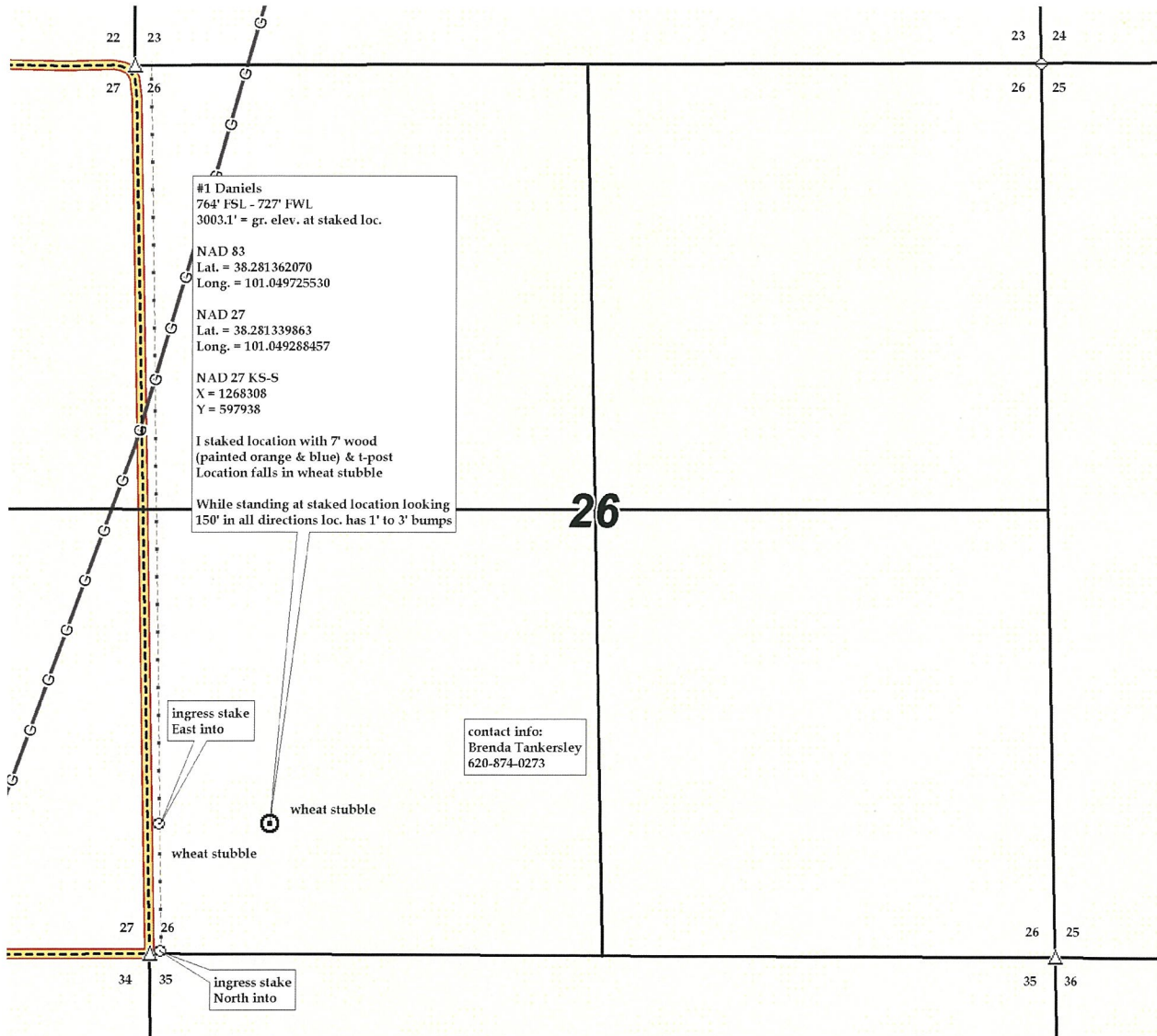

26-20S-34W

764' FSL

727' FWL

#1 Daniels
Scott County

Tank
Battery

Location

Lease Road

