

ADVANTAGE ELEVATIONS

OIL FIELD SURVEYORS

BOX 8604 - PRATT, KS 67124
(620) 672-6491

92153

INVOICE NO.

<u>VAL ENERGY INC</u>			<u>1-10</u>	<u>K & N</u>
OPERATOR			NO.	FARM
<u>COWLEY</u>	<u>10</u>	<u>30s</u>	<u>5e</u>	<u>480' FNL & 2300' FWL of Sec.</u>
COUNTY	S	T	R	LOCATION

ELEVATION: 1334' GR

VAL ENERGY INC
125 N Market Ste 1710
Wichita, KS 67202

AUTHORIZED BY: Todd Allam

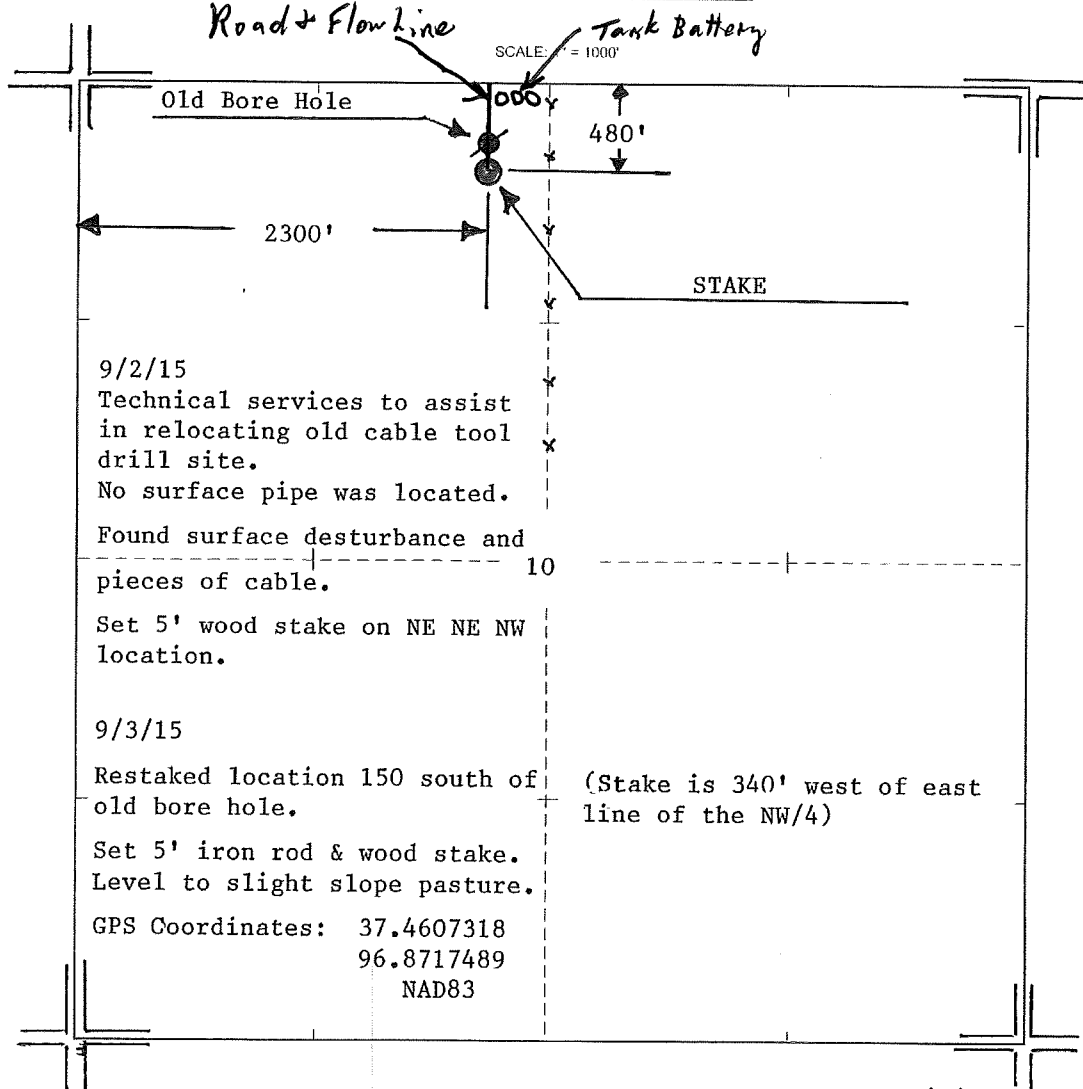

9/2/15
Technical services to assist
in relocating old cable tool
drill site.
No surface pipe was located.

Found surface disturbance and
pieces of cable.

Set 5' wood stake on NE NE NW
location.

9/3/15

Restaked location 150 south of
old bore hole.

Set 5' iron rod & wood stake.
Level to slight slope pasture.

GPS Coordinates: 37.4607318
96.8717489
NAD83

(Stake is 340' west of east
line of the NW/4)

DATE STAKED: 9/3/15