

**YOUNGER ENERGY COMPANY
PARKER ESTATE LEASE
SW.1/4, SECTION 18, T15S, R12W
RUSSELL COUNTY, KANSAS**

NO ROAD

GRAVEL ROAD
(MITCHELL RD.)

Notes:

1. Set iron rod at location site.
2. All flagging Red & Yellow.
3. Overhead power available at S. & E. lines and E. 1/2 of N. line, Sec. 18.
4. Kansas One Call System Inc. should be notified before excavation (1-800-344-7233).
5. CAUTION: Various pipelines in Sec. 18.
6. Contact landowner for best access.
7. Location fell 5' west of the flowline of a draw.

Drillsite Location
Parker Estate #5
330' FSL 2192' FWL

18 - Ground Elevation = 1839

Y = 149327 X = 1800410
State Plane-NAD 27-Kansas North
(Mapping Grade GPS Used)
Latitude 38.741268
Longitude -98.700083
WGS 84-NAD 83

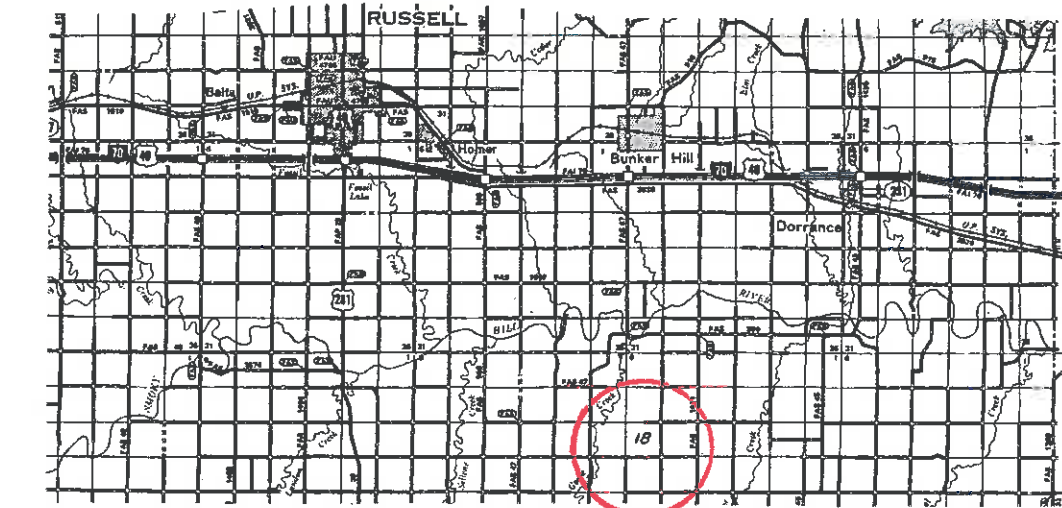
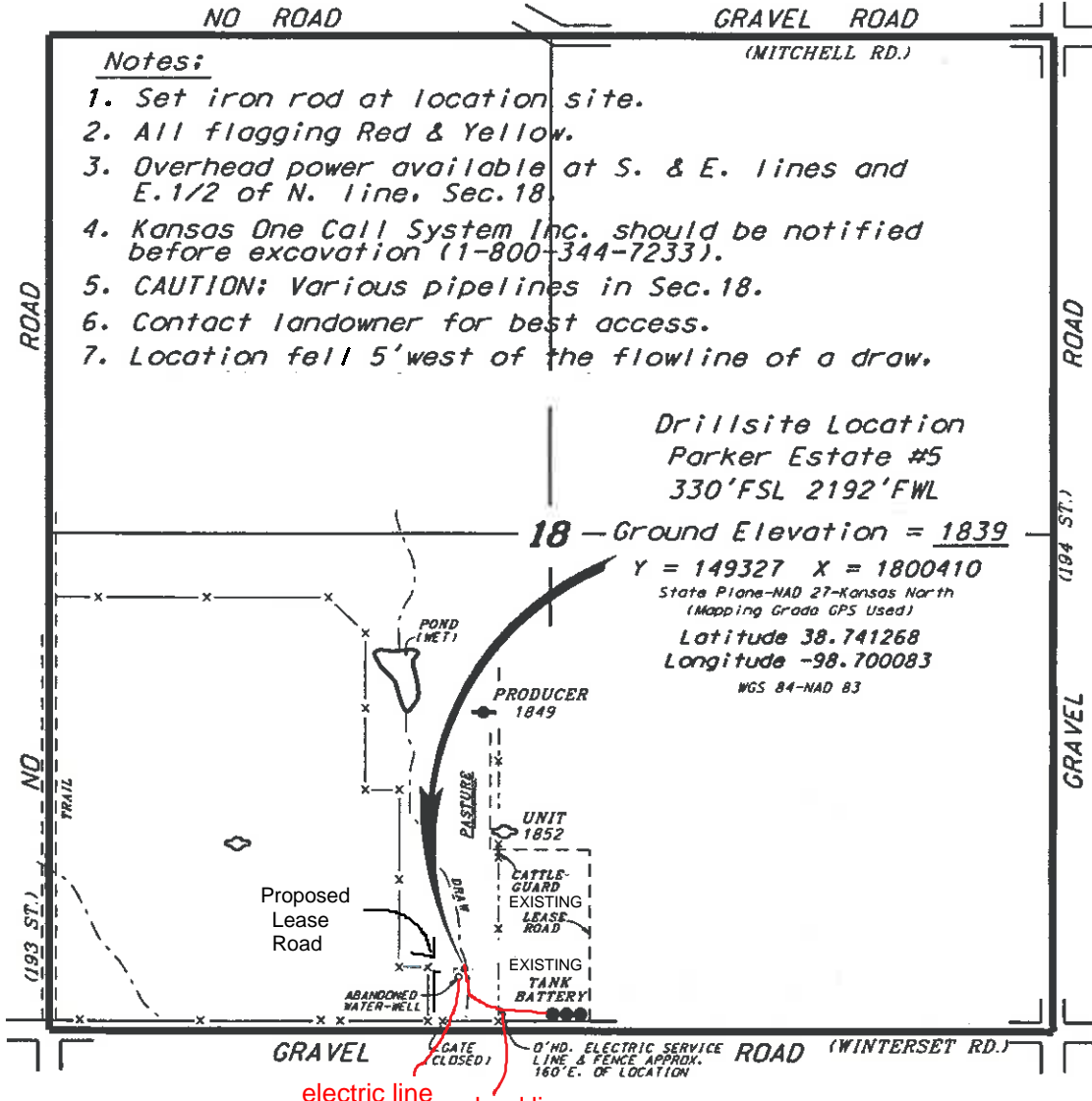

*Ingress and egress to location as shown on this plat is for usage only and may not be legally opened for public use. Contact landowner, tenant and county road department for access.



Controlling data is based upon the best maps and photographs available to us and upon a regular section of land containing 640 acres.
Approximate section lines were determined using the normal standard of care of oilfield surveyors practicing in the state of Kansas. The section corners, which establish the precise section lines, were not necessarily located, and the exact location of the drillsite location in the section is not guaranteed. Therefore, the operator securing this service and accepting this plat and all other parties relying thereon agree to hold Central Kansas Oilfield Services, Inc., its officers and employees harmless from all losses, costs and expenses and said entities released from any liability from incidental or consequential damages.
Elevations derived from National Geodetic Vertical Datum.

Date September 23, 2015