

TOPOGRAPHIC LAND SURVEYORS

6709 NORTH CLASSEN BLVD., OKLA. CITY, OKLA. 73116 * LOCAL (405) 843-4847 * OUT OF STATE (800) 654-3219
 Certificate of Authorization No. LS-99, Exp. Dec. 31, 2015

HARPER

County, Kansas

200'FSL - 1365'FWL Section 17 Township 34S Range 7W P.M.

GRADIC
 1988
 Note:
 3.280833 Ft. = 1 Meter
 Scale:
 1" = 1000'

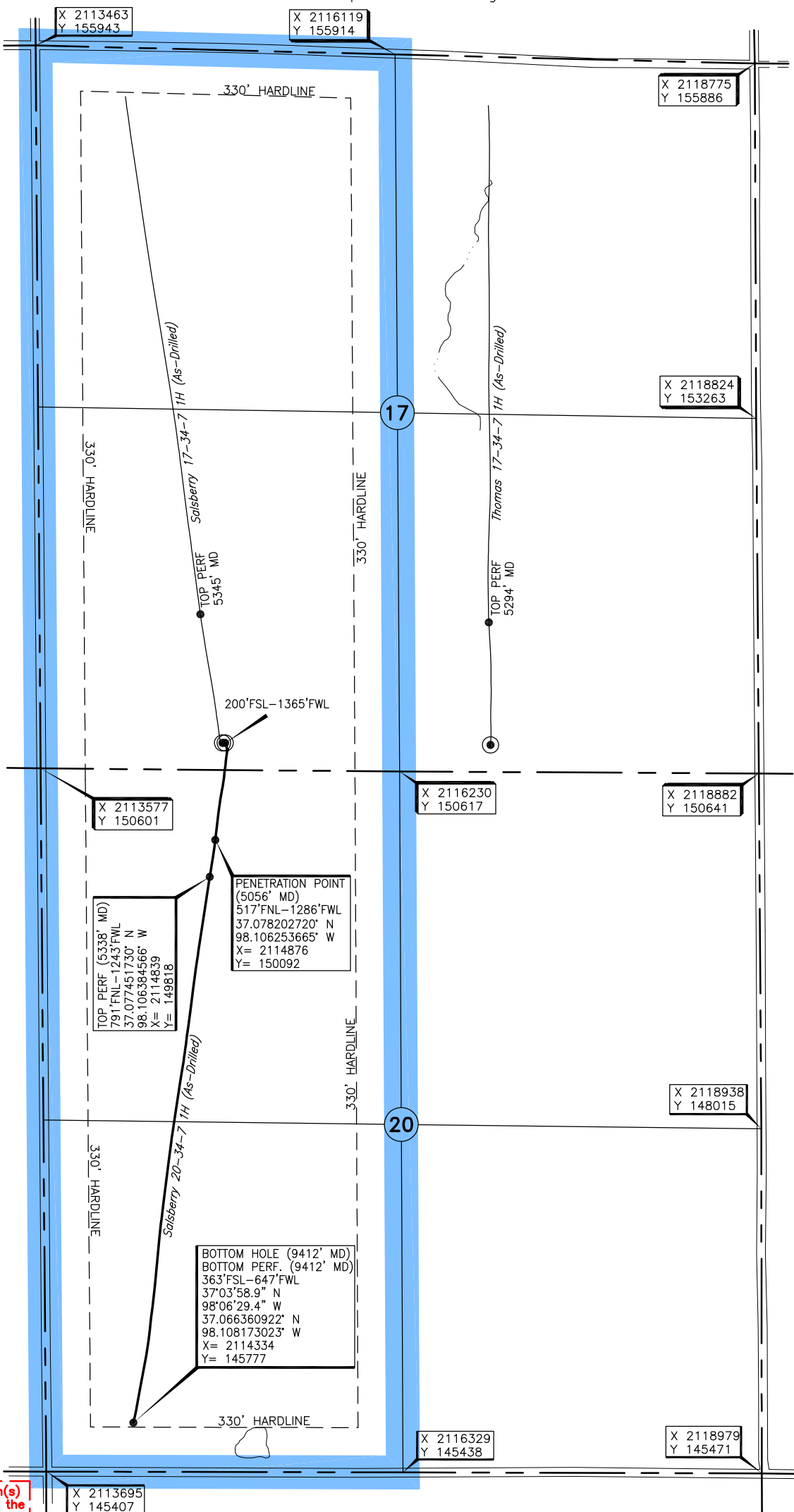

Operator: TAPSTONE ENERGY
 Lease Name: SALSBERRY 20-34-7
 Topography & Vegetation: Loc. fell in sloped terraced pasture, ±35' East of fence
 Good Drill Site? Yes No
 Reference Stakes or Alternate Location: Stakes Set None
 Best Accessibility to Location: From West off county road From West on St. Hwy. 2, then ±5.0 mi. South
 Distance & Direction from Hwy Jct or Town: From Anthony, KS, go ±4.0 mi. West on St. Hwy. 2, then ±5.0 mi. South to the SW Cor. of Sec. 17-T34S-R7W.
 Well No.: 1H
 ELEVATION: 1381' Gr. at Stake

A boundary survey of the said section(s) shown hereon was not performed per the request of the operator shown hereon.

DATUM: NAD-27
 LAT: 37°04'48.6"N
 LONG: 98°06'21.7"W
 LAT: 37.080173185° N
 LONG: 98.106028304° W
 STATE PLANE COORDINATES: (US Feet)
 ZONE: KS SOUTH
 X: 2114938
 Y: 150809

251695 Date of Drawing: Oct. 05, 2015
 Invoice # 243979A Date Staked: May 05, 2015 JP

FINAL AS-DRILLED PLAT

AS-DRILLED INFORMATION
 FURNISHED BY TAPSTONE ENERGY