



081925bar
CRD NO.

PRO-STAKE

LLC

Construction Site Staking

12741

INVOICE NO.



P.O. Box 2324 Garden City, Kansas 67846
Office/Fax: (620) 276-6159 – Cell: (620) 272-1499
burt@pro-stakellc.kscoxmail.com

Palomino Petroleum, Inc.
OPERATOR

Ness County, KS
COUNTY

5 19s 25w
Sec. Twp. Rng.

#1 H3 (restake)
LEASE NAME

627' FSL - 406' FWL
LOCATION SPOT

2513.4'
GR. ELEVATION

SCALE: 1" = 1000'
DATE STAKED: Oct. 12th, 2015
MEASURED BY: Kent C.
DRAWN BY: Norby S.
AUTHORIZED BY: Klee W. & Nick G.
DATE REVISED:



LEGEND

- irr. well
- water hydrant
- tank battery
- staked loc.
- prod. well / aband. well
- house
- building
- gas line
- water line
- transmission powerline
- 3 phase powerline
- single phase powerline
- fence
- gravel / sand rd.
- gravel trail / lease rd.
- dirt rd.
- dirt trail / lease rd.
- Hwy / blacktop rd.

DIRECTIONS: From the center of Ness City, KS at the intersection of Hwy 283 & Hwy 96 – Now go 8.6 mile West on Hwy 96 – Now go 0.7 mile South on Rd. 525 – No go 1.1 mile West on lease rd. – Now go 1.6 mile S-SW & NW on lease rd., which is 0.4 mile North of the SE corner of section 5-19s-25w – Now go 0.2 mile West on lease rd. – Now go approx. 1000' W-SW through pasture with cattle – Now go 0.3 mile W-SW & W-NW on trail – Now go approx. 1675' SW through pasture, into staked location.
Final ingress must be verified with landowner or operator.

*This drawing does not constitute a monumented survey or a land survey plat.
This drawing is for construction purposes only.*

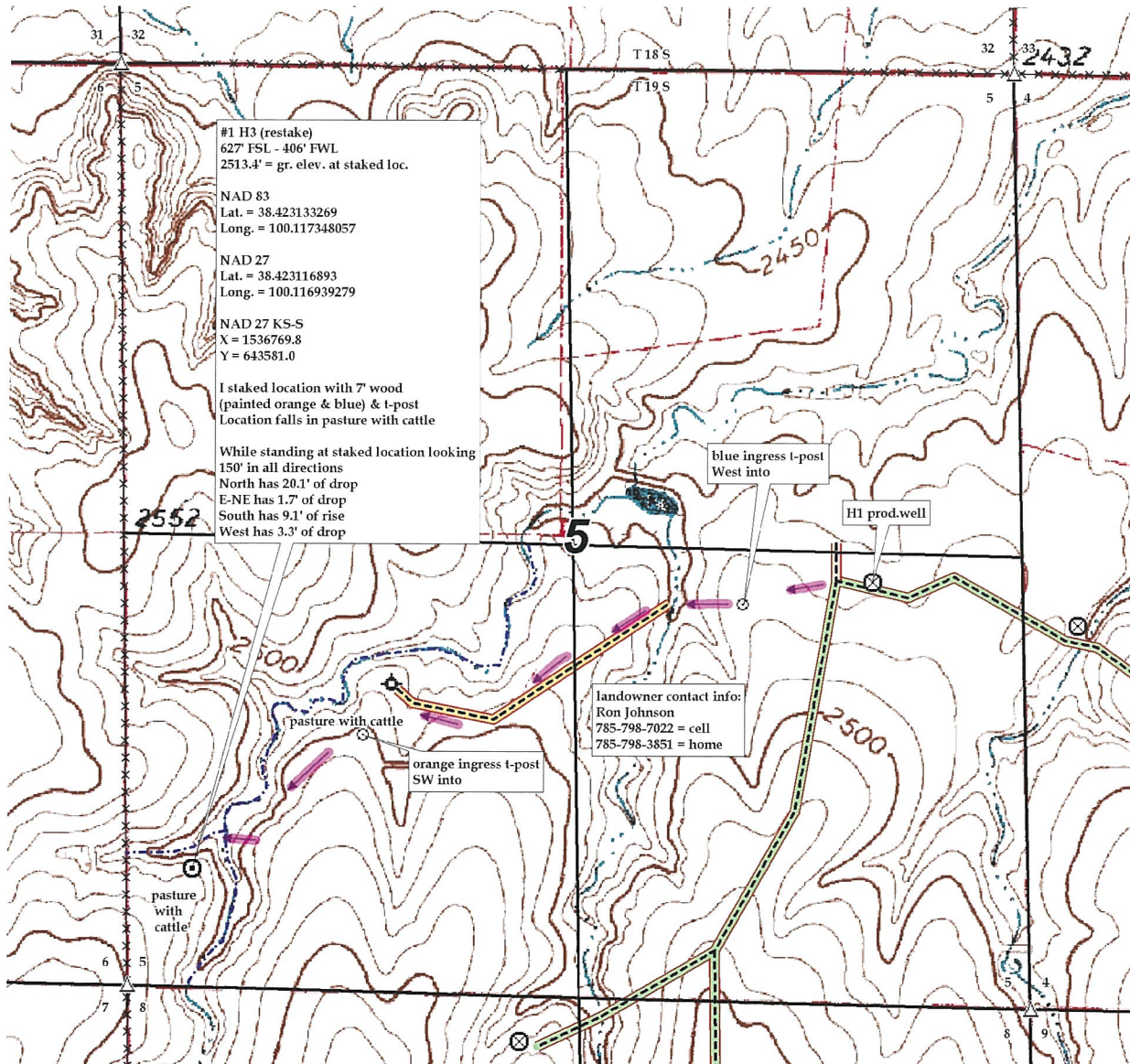



081925bar
CRD NO.

PRO-STAKE

LLC

Construction Site Staking

12741

INVOICE NO.



Palomino Petroleum, Inc.
OPERATOR

Ness County, KS
COUNTY

#1 H3 (restake)
LEASE NAME

627' FSL - 406' FWL
LOCATION SPOT

2513.4'
GR. ELEVATION

5 19s 25w
Sec. Twp. Rng.

SCALE: 1" = 1000'
DATE STAKED: Oct. 12th, 2015
MEASURED BY: Kent C.
DRAWN BY: Norby S.
AUTHORIZED BY: Klee W. & Nick G.
DATE REVISED:



LEGEND

- ⊙ irr. well
- ⊕ water hydrant
- ⊗ tank battery
- ⊙ staked loc.
- ⊗ prod. well / aband. well
- house
- building
- G— gas line
- W— water line
- E— transmission powerline
- 3 phase powerline
- * * single phase powerline
- x-x-x- fence
- ▬ gravel / sand rd.
- ▬ gravel trail / lease rd.
- ▬ dirt rd.
- ▬ dirt trail / lease rd.
- ▬ Hwy / blacktop rd.

DIRECTIONS: From the center of Ness City, KS at the intersection of Hwy 283 & Hwy 96 – Now go 8.6 mile West on Hwy 96 – Now go 0.7 mile South on Rd. 525 – No go 1.1 mile West on lease rd. – Now go 1.6 mile S-SW & NW on lease rd., which is 0.4 mile North of the SE corner of section 5-19s-25w – Now go 0.2 mile West on lease rd. – Now go approx. 1000' W-SW through pasture with cattle – Now go 0.3 mile W-SW & W-NW on trail – Now go approx. 1675' SW through pasture, into staked location.

Final ingress must be verified with landowner or operator.

*This drawing does not constitute a monumented survey or a land survey plat.
This drawing is for construction purposes only.*

