

For KCC Use ONLY

API # 15 - _____

IN ALL CASES PLOT THE INTENDED WELL ON THE PLAT BELOW

In all cases, please fully complete this side of the form. Include items 1 through 5 at the bottom of this page.

Operator: American Warrior, Inc.
 Lease: Lillie
 Well Number: 4-30
 Field: Schlessiger

Location of Well: County: Ellsworth
 2305 feet from N / S Line of Section
 1610 feet from E / W Line of Section
 Sec. 30 Twp. 16 S. R. 10W E W

Number of Acres attributable to well: _____
 QTR/QTR/QTR/QTR of acreage: _____

Is Section: Regular or Irregular

If Section is Irregular, locate well from nearest corner boundary.
 Section corner used: NE NW SE SW

PLAT

Show location of the well. Show footage to the nearest lease or unit boundary line. Show the predicted locations of lease roads, tank batteries, pipelines and electrical lines, as required by the Kansas Surface Owner Notice Act (House Bill 2032).
 You may attach a separate plat if desired.

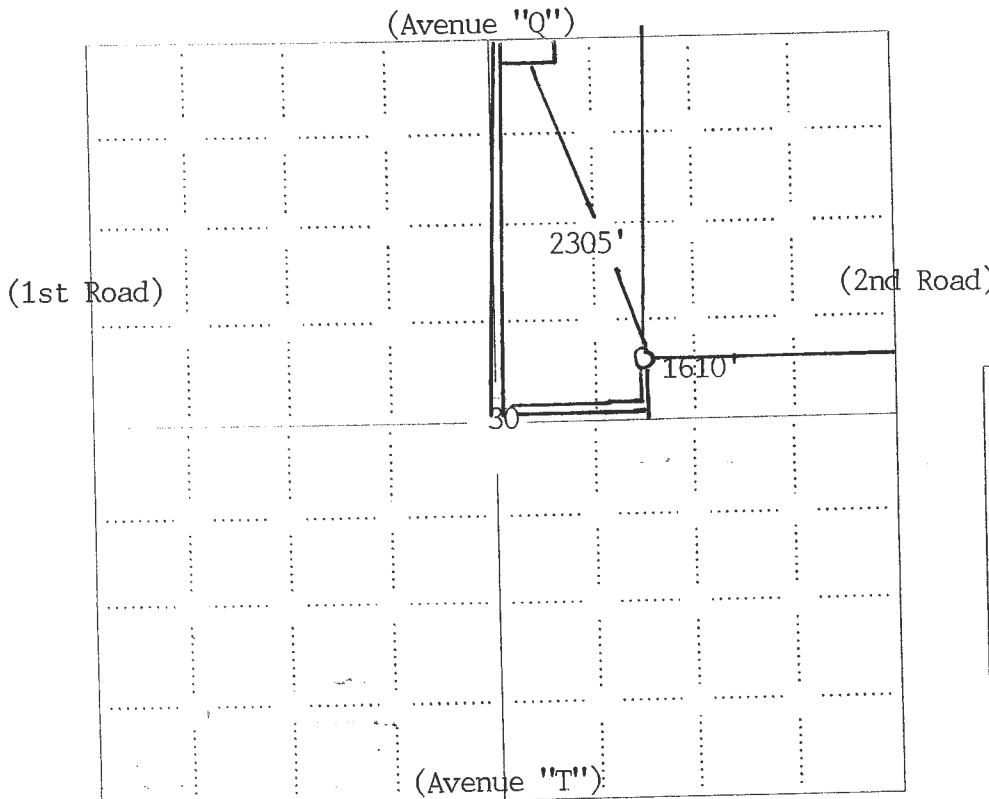

LEGEND

- Well Location
- Tank Battery Location
- Pipeline Location
- Electric Line Location
- Lease Road Location

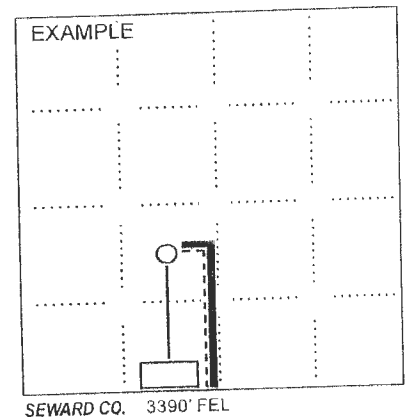

1980' FSL

NOTE: In all cases locate the spot of the proposed drilling location.

In plotting the proposed location of the well, you must show:

1. The manner in which you are using the depicted plat by identifying section lines, i.e. 1 section, 1 section with 8 surrounding sections, 4 sections, etc.
2. The distance of the proposed drilling location from the south / north and east / west outside section lines.
3. The distance to the nearest lease or unit boundary line (in footage).
4. If proposed location is located within a prorated or spaced field a certificate of acreage attribution plat must be attached: (CO-7 for oil wells; CG-8 for gas wells).
5. The predicted locations of lease roads, tank batteries, pipelines, and electrical lines.

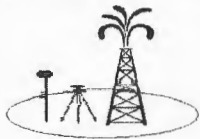

001610
CRS NO.

PRO-STAKE

LLC

Construction Site Staking

12819
INVOICE NO.

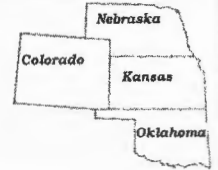

American Warrior, Inc.
OPERATOR

Ellsworth County, KS
COUNTY

Lillie #4-30
LEASE NAME

2305' FNL - 1610' FEL
LOCATION SPOT

Stoltenberg West
PROJECT

1872.6'
GR. ELEVATION

30 16s 10w
Sec. Twp. Rng.

SCALE: 1" = 1000'
DATE STAKED: Oct. 14th, 2015
MEASURED BY: Kent C.
DRAWN BY: Norby S.
AUTHORIZED BY: Cecil O. & Kevin T.
DATE REVISED:

P.O. Box 2324 Garden City, Kansas 67846
Office/Fax: (620) 276-6159 - Cell: (620) 272-1499
burt@pro-stakellc.ksoxmail.com

LEGEND

- ⊙ irr. well
- ⊕ water hydrant
- ⊛ tank battery
- ⊙ staked loc.
- ⊗ prod. well/aband. well
- ▣ house
- ▣ building
- ⊕— gas line
- W— water line
- E— transmission powerline
- 3 phase powerline
- single phase powerline
- x—x— fence
- ▨ gravel/ sand rd.
- ▨ gravel trail/ lease rd.
- ▨ dirt rd.
- ▨ dirt trail/ lease rd.
- ▨ Hwy/ blacktop rd.



DIRECTIONS: From the North side of Holyrood, KS at the intersection of Hwy 156 and Ave. T - Now go 2.8 miles West on Ave. T - Now go 3 miles North on 2nd Rd. to the NE corner of section 30-16s-10w - Now go 0.5 mile West on Ave. Q to ingress stake South into - Now go 0.5 mile South on trail to ingress stake East into - Now go approx. 1020' East through terraced planted wheat to ingress stake North into - Now go 355' North through terraced planted wheat, into staked location.

Final ingress must be verified with landowner or operator.

This drawing does not constitute a monumented survey or a land survey plat. This drawing is for construction purposes only.

