



071430bar  
CRD NO.

# PRO-STAKE

Construction Site Staking

LLC

12828  
INVOICE NO.



Palomino Petroleum, Inc.  
OPERATOR

Gove County, KS  
COUNTY

7      14s      30w  
Sec.      Twp.      Rng.

#2 Brownie  
LEASE NAME

1458' FNL - 2140' FWL  
LOCATION SPOT

2789.8'  
GR. ELEVATION

SCALE: 1" = 1000'  
DATE STAKED: Oct. 19<sup>th</sup>, 2015  
MEASURED BY: Ben R.  
DRAWN BY: Norby S.  
AUTHORIZED BY: Klee W. & Nick G.  
DATE REVISED:

P.O. Box 2324 Garden City, Kansas 67846  
Office/Fax: (620) 276-6159 – Cell: (620) 272-1499  
burt@pro-stakellc.kscoxmail.com

LEGEND

- irr. well
- water hydrant
- tank battery
- staked loc.
- prod. well / aband. well
- house
- building
- gas line
- water line
- transmission powerline
- 3 phase powerline
- single phase powerline
- fence
- gravel / sand rd.
- gravel trail / lease rd.
- dirt rd.
- dirt trail / lease rd.
- Hwy / blacktop rd.



**DIRECTIONS:** From the Center of Gove City, KS at the intersection of Hwy 23 and 4<sup>th</sup> St. – Now go 4.2 miles South on Hwy 23 – Now go 5 miles West on Go O – Now go 2 miles South on Go 34 – Now go 6 miles West on Go M – Now go 1 mile South on Go 22 to the NW corner of section 7-14s-30w – Now go 0.2 mile South on Go 22 to ingress stake SE into – Now go 0.1 mile SE on trail – Now go approx. 1650' East through terraced pasture – Now go approx. 260' S-SE through terraced pasture, into staked location,  
**Final ingress must be verified with landowner or operator.**

*This drawing does not constitute a monumented survey or a land survey plat.  
This drawing is for construction purposes only.*

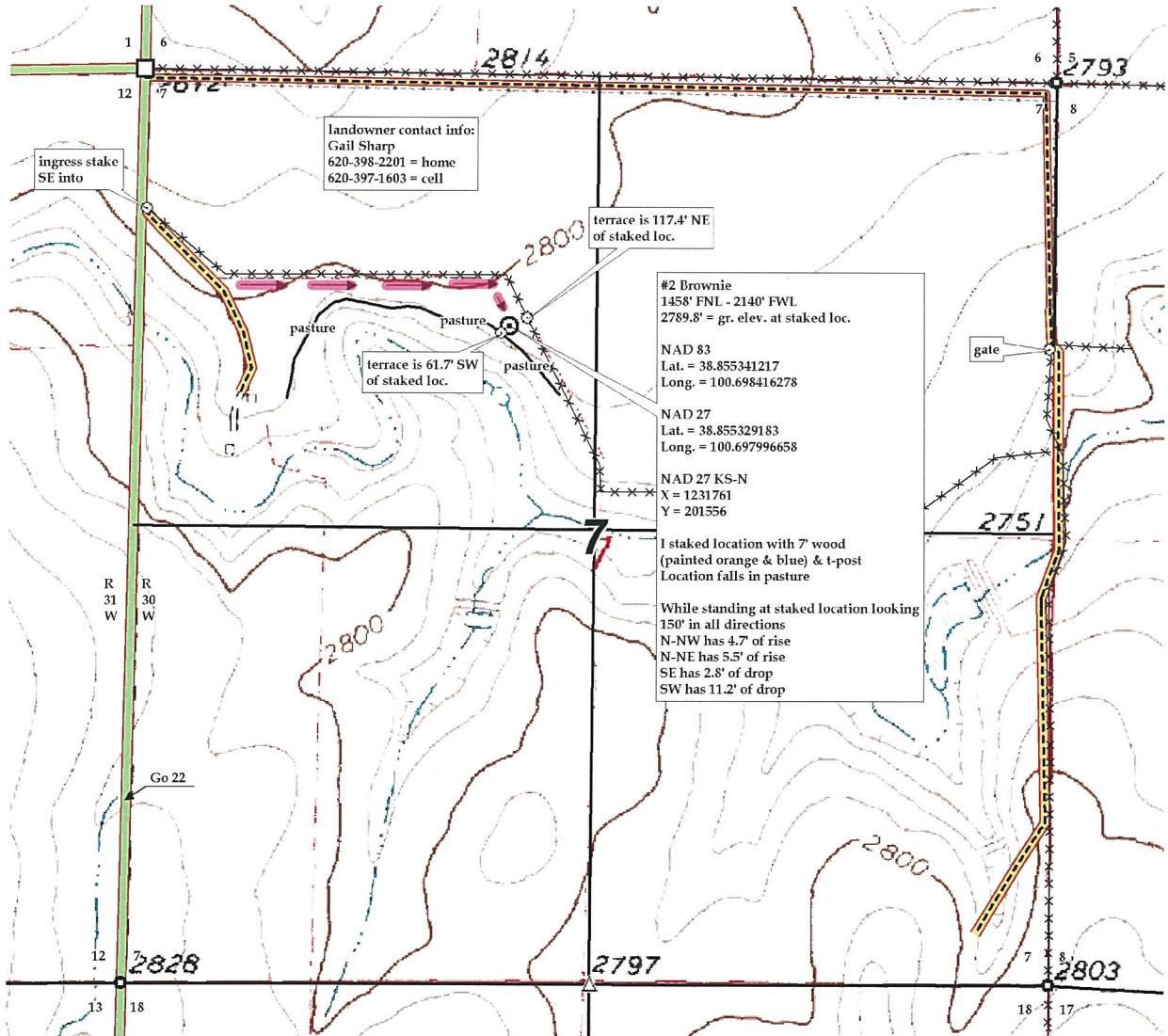



071430bar  
CRD NO.

# PRO-STAKE

LLC

12828  
INVOICE NO.

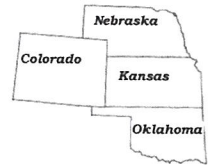

## Construction Site Staking

P.O. Box 2324 Garden City, Kansas 67846  
Office/Fax: (620) 276-6159 – Cell: (620) 272-1499  
burt@pro-stakellc.kscoxmail.com

Palomino Petroleum, Inc.  
OPERATOR

Gove County, KS  
COUNTY

7      14s      30w  
Sec.      Twp.      Rng.

#2 Brownie  
LEASE NAME

1458' FNL - 2140' FWL  
LOCATION SPOT

SCALE: 1" = 1000'  
DATE STAKED: Oct. 19<sup>th</sup>, 2015  
MEASURED BY: Ben R.  
DRAWN BY: Norby S.  
AUTHORIZED BY: Klee W. & Nick G.  
DATE REVISED:

2789.8'  
GR. ELEVATION



### LEGEND

- irr. well
- water hydrant
- tank battery
- staked loc.
- prod. well/aband. well
- house
- building
- gas line
- water line
- transmission powerline
- 3 phase powerline
- single phase powerline
- fence
- gravel/sand rd.
- gravel trail/lease rd.
- dirt rd.
- dirt trail/lease rd.
- Hwy/blacktop rd.

**DIRECTIONS:** From the Center of Gove City, KS at the intersection of Hwy 23 and 4<sup>th</sup> St. – Now go 4.2 miles South on Hwy 23 – Now go 5 miles West on Go O – Now go 2 miles South on Go 34 – Now go 6 miles West on Go M – Now go 1 mile South on Go 22 to the NW corner of section 7-14s-30w – Now go 0.2 mile South on Go 22 to ingress stake SE into – Now go 0.1 mile SE on trail – Now go approx. 1650' East through terraced pasture – Now go approx. 260' S-SE through terraced pasture, into staked location,  
**Final ingress must be verified with landowner or operator.**

*This drawing does not constitute a monumented survey or a land survey plat.  
This drawing is for construction purposes only.*

