



**231726bar**  
CRD NO.

# PRO-STAKE

LLC

**12830**  
INVOICE NO.



## Construction Site Staking

P.O. Box 2324 Garden City, Kansas 67846  
Office/Fax: (620) 276-6159 – Cell: (620) 272-1499  
burt@pro-stakellc.ksoxmail.com

**Palomino Petroleum, Inc.**  
OPERATOR

**Ness County, KS**  
COUNTY

**26**      **17s**      **26w**  
Sec.      Twp.      Rng.

**#1 Hilton Tokoi**  
LEASE NAME

**1265' FSL - 2093' FWL**  
LOCATION SPOT

SCALE: 1" = 1000'  
DATE STAKED: Oct. 20<sup>th</sup>, 2015

MEASURED BY: Kent C.

DRAWN BY: Norby S.

AUTHORIZED BY: Klee W. & Nick G.

DATE REVISED:

**2425.2'**  
GR. ELEVATION



### LEGEND

- irr. well
- water hydrant
- tank battery
- staked loc.
- prod. well/aband. well
- house
- building
- gas line
- water line
- transmission powerline
- 3 phase powerline
- single phase powerline
- fence
- gravel/ sand rd.
- gravel trail/ lease rd.
- dirt rd.
- dirt trail/ lease rd.
- Hwy/ blacktop rd.

**DIRECTIONS:** From the SE side of Utica, KS at the intersection of Hwy 4 and Cemetery Rd. North / D Rd. South – Now go 6 miles South on D Rd. to the NE corner of section 26-17s-26w – Now go 0.9 mile South on D Rd. – Now go 0.6 mile West on Rd. 523 to ingress stake North into – Now go 1265' North through wheat fallow to ingress stake West into – Now go – Now go approx. 550' West through wheat fallow, into staked location.  
**Final ingress must be verified with landowner or operator.**

*This drawing does not constitute a monumented survey or a land survey plat.  
This drawing is for construction purposes only.*

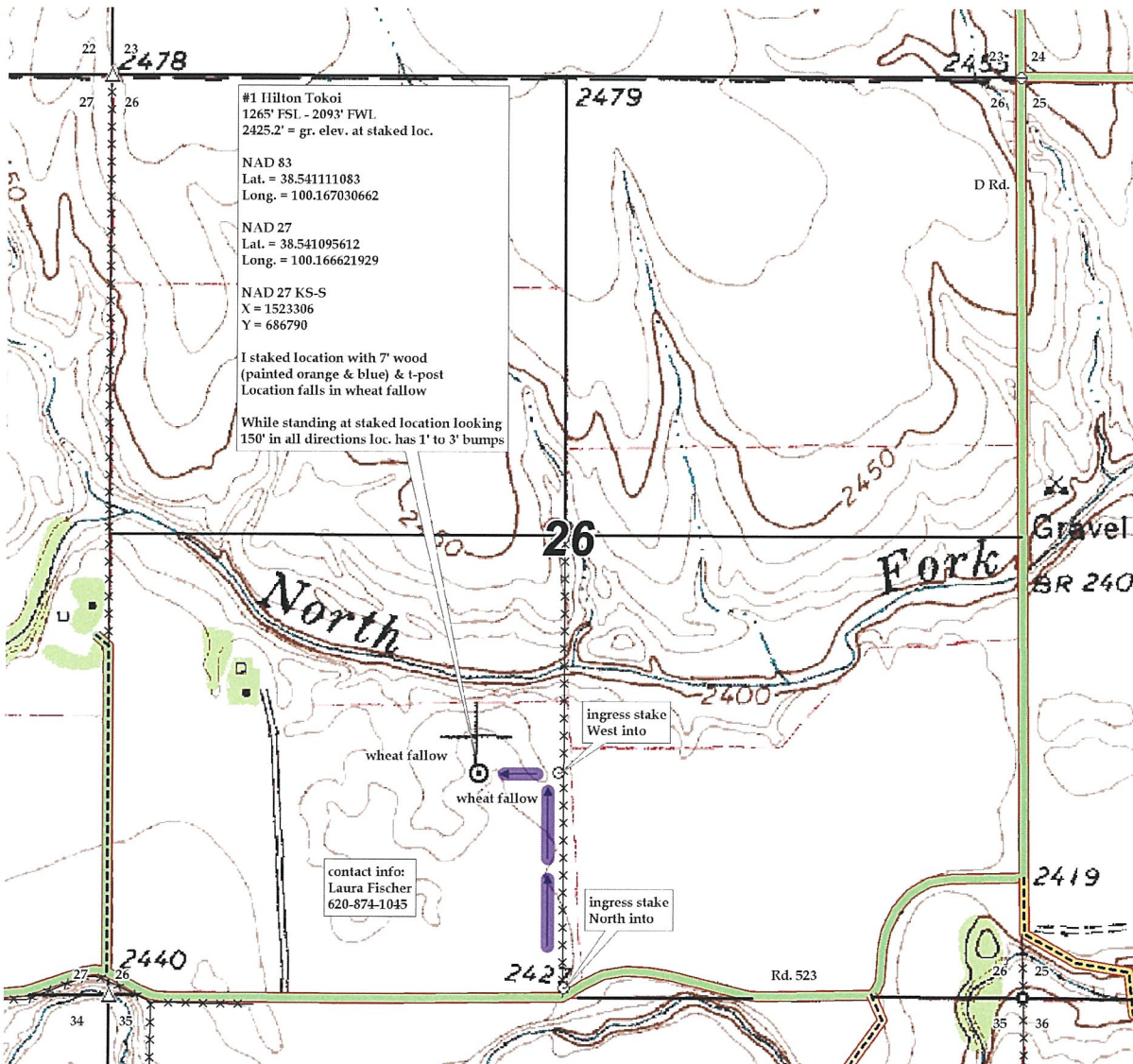



231726bar  
CRD NO.

# PRO-STAKE

LLC

12830  
INVOICE NO.



## Construction Site Staking

P.O. Box 2324 Garden City, Kansas 67846  
Office/Fax: (620) 276-6159 – Cell: (620) 272-1499  
burt@pro-stakellc.kscoxmail.com

Palomino Petroleum, Inc.  
OPERATOR

Ness County, KS  
COUNTY

#1 Hilton Tokoi  
LEASE NAME

1265' FSL - 2093' FWL  
LOCATION SPOT

2425.2'  
GR. ELEVATION

26      17s      26w  
Sec.      Twp.      Rng.

SCALE: 1" = 1000'  
DATE STAKED: Oct. 20<sup>th</sup>, 2015  
MEASURED BY: Kent C.  
DRAWN BY: Norby S.  
AUTHORIZED BY: Klee W. & Nick G.  
DATE REVISED:



### LEGEND

- ⊙ irr. well
- ⊕ water hydrant
- ⊖ tank battery
- ⊗ staked loc.
- ⊙ prod. well/aband. well
- house
- building
- G— gas line
- W— water line
- E— transmission powerline
- 3 phase powerline
- single phase powerline
- x—x—x— fence
- ▬▬▬▬ gravel/ sand rd.
- ▬▬▬▬ gravel trail/ lease rd.
- ▬▬▬▬ dirt rd.
- ▬▬▬▬ dirt trail/ lease rd.
- ▬▬▬▬ Hwy / blacktop rd.

**DIRECTIONS:** From the SE side of Utica, KS at the intersection of Hwy 4 and Cemetery Rd. North / D Rd. South – Now go 6 miles South on D Rd. to the NE corner of section 26-17s-26w – Now go 0.9 mile South on D Rd. – Now go 0.6 mile West on Rd. 523 to ingress stake North into – Now go 1265' North through wheat fallow to ingress stake West into – Now go – Now go approx. 550' West through wheat fallow, into staked location.  
**Final ingress must be verified with landowner or operator.**

*This drawing does not constitute a monumented survey or a land survey plat.  
This drawing is for construction purposes only.*

