



Fall & Associates

Stake and Elevation Service

P.O. Box 222

Pretty Prairie, KS. 67570

785-243-7506

Date 9-30-15

Invoice Number 0925151

BEREXCO, LLC

1-17

Ardene

Operator

Number

Farm Name

Cheyenne-KS

17

2s

37w

1980'FNL 660'FEL

County-State

S

T

R

Location

Berexco, LLC
2020 N Bramblewood Dr.
Wichita, KS. 67206

Elevation 3261 Gr.

Ordered By: Dana

Scale 1"=1000'

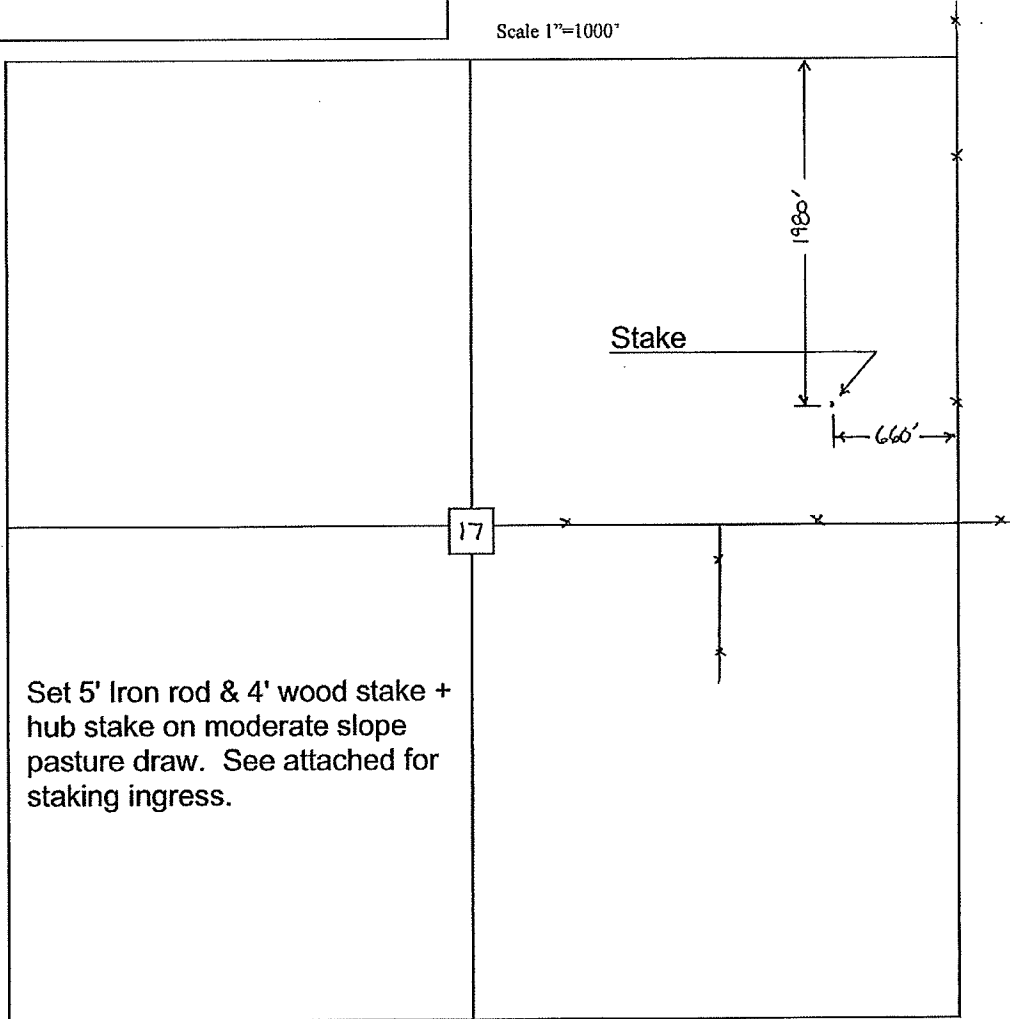

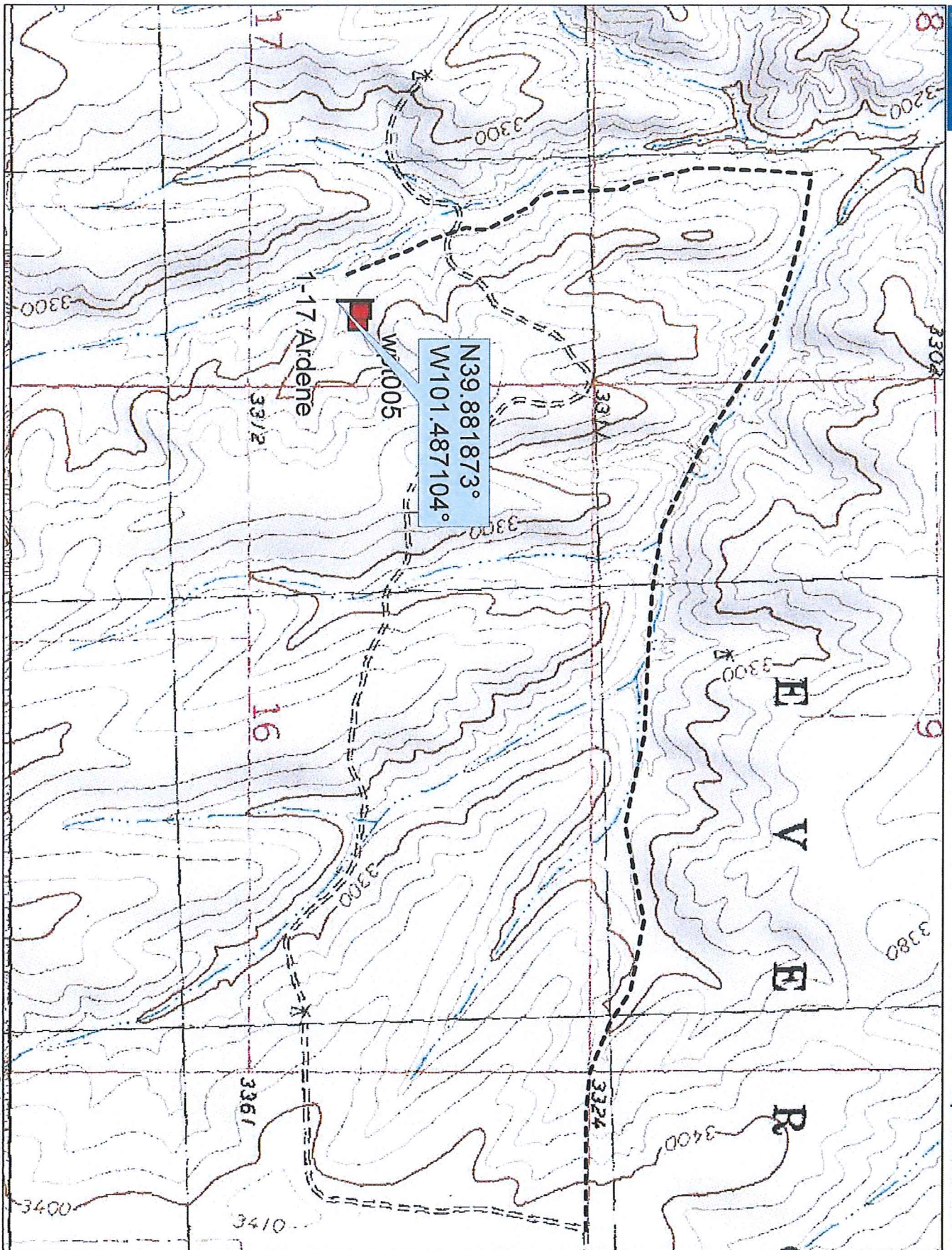



Fall & Associates

Stake and Elevation Service

P.O. Box 222

Pretty Prairie, KS. 67570

785-243-7506

Date 9-30-15

Invoice Number 0925151

BEREXCO, LLC	1-17			Ardene
Operator	Number			Farm Name
Cheyenne-KS	17	2s	37w	1980'FNL 660'FEL
County-State	S	T	R	Location

Berexco, LLC
 2020 N Bramblewood Dr.
 Wichita, KS. 67206

Elevation 3261 Gr.

Ordered By: Dana

Scale 1"=1000'

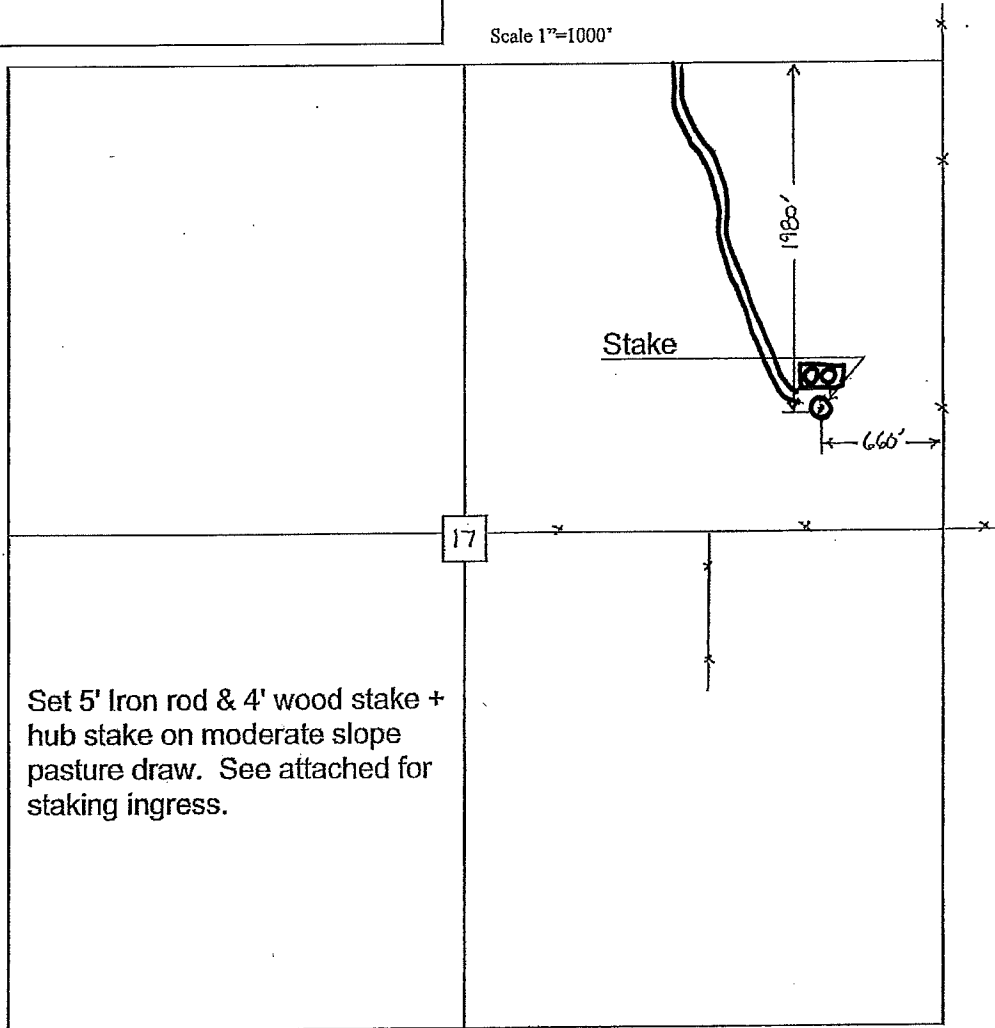

Set 5' Iron rod & 4' wood stake +
 hub stake on moderate slope
 pasture draw. See attached for
 staking ingress.