



071525bar
CRD NO.

PRO-STAKE

Construction Site Staking

LLC

12831
INVOICE NO.

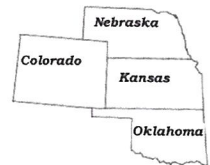

Palomino Petroleum, Inc.
OPERATOR

Trego County, KS
COUNTY

#2 C Thornburg
LEASE NAME

Main = 1762' FSL - 472' FWL = 2330.9' = gr. elev.
Alt. #1 = 1762' FSL - 422' FWL = 2339.6' = gr. elev.
Alt. #2 = 1762' FSL - 372' FWL = 2341.1' = gr. elev.
LOCATION SPOT

SCALE: 1" = 1000'

DATE STAKED: Oct. 23rd, 2015

MEASURED BY: Kent C.

DRAWN BY: Norby S.

AUTHORIZED BY: Klee W. & Nick G.

DATE REVISED:

8 15s 25w
Sec. Twp. Rng.



- LEGEND
- irr. well
 - water hydrant
 - tank battery
 - staked loc.
 - prod. well / aband. well
 - house
 - building
 - gas line
 - water line
 - transmission powerline
 - 3 phase powerline
 - single phase powerline
 - fence
 - gravel / sand rd.
 - gravel trail / lease rd.
 - dirt rd.
 - dirt trail / lease rd.
 - Hwy / blacktop rd.

DIRECTIONS: From approx. 0.5 mile East of Utica, KS at the intersection of Hwy 4 & Cemetery Rd. North / E Rd. South - Now go 4 miles North on Cemetery Rd. - Now go 4 miles North on 82 Rd. / 110 Ave. to ingress East into - Now go 1 mile East on lease rd. to the SW corner of section 8-15s-25w - Now go 0.1 mile SE, East & NE on trail - Now go approx. 300' East on trail to ingress stake North into - Now go approx. 270' North through pasture to trail - Now go 0.3 mile North on trail - Now go 190' NW through pasture, into main staked location.

Final ingress must be verified with landowner or operator.

*This drawing does not constitute a monumented survey or a land survey plat.
This drawing is for construction purposes only.*

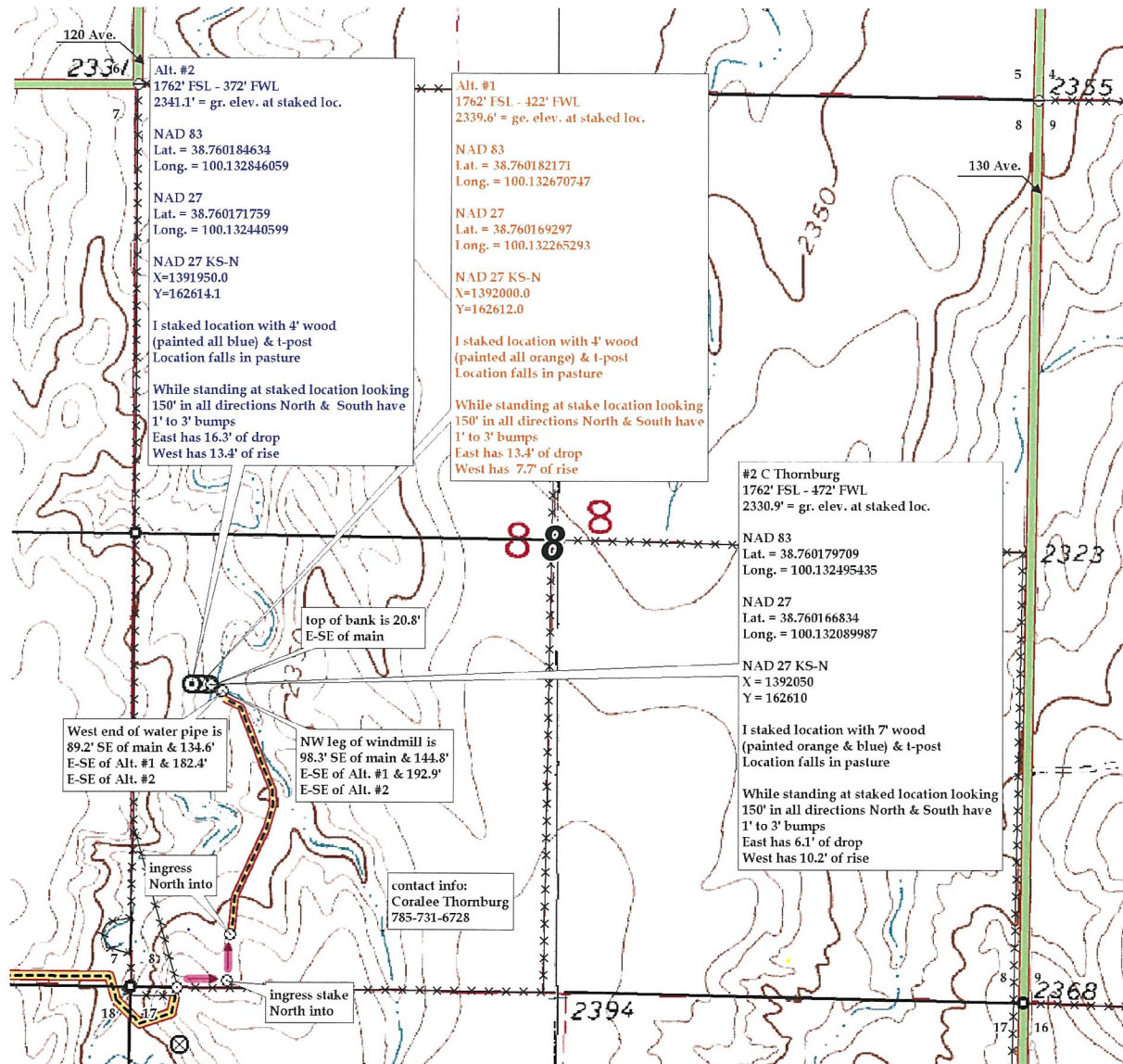



071525bar
CRD NO.

PRO-STAKE

Construction Site Staking

LLC

12831
INVOICE NO.

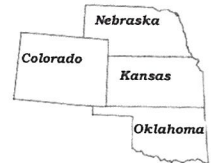

Palomino Petroleum, Inc.
OPERATOR

Trego County, KS
COUNTY

#2 C Thornburg
LEASE NAME

Main = 1762' FSL - 472' FWL = 2330.9' = gr. elev.

Alt. #1 = 1762' FSL - 422' FWL = 2339.6' = gr. elev.

Alt. #2 = 1762' FSL - 372' FWL = 2341.1' = gr. elev.

LOCATION SPOT

SCALE: 1" = 1000'

DATE STAKED: Oct. 23rd, 2015

MEASURED BY: Kent C.

DRAWN BY: Norby S.

AUTHORIZED BY: Klee W. & Nick G.

DATE REVISED:

8 15s 25w
Sec. Twp. Rng.



- LEGEND
- irr. well
 - water hydrant
 - tank battery
 - staked loc.
 - prod. well/aband. well
 - house
 - building
 - gas line
 - water line
 - transmission powerline
 - 3 phase powerline
 - single phase powerline
 - fence
 - gravel/sand rd.
 - gravel trail/lease rd.
 - dirt rd.
 - dirt trail/lease rd.
 - Hwy/blacktop rd.

DIRECTIONS: From approx. 0.5 mile East of Utica, KS at the intersection of Hwy 4 & Cemetery Rd. North / E Rd. South - Now go 4 miles North on Cemetery Rd. - Now go 4 miles North on 82 Rd. / 110 Ave. to ingress East into - Now go 1 mile East on lease rd. to the SW corner of section 8-15s-25w - Now go 0.1 mile SE, East & NE on trail - Now go approx. 300' East on trail to ingress stake North into - Now go approx. 270' North through pasture to trail - Now go 0.3 mile North on trail - Now go 190' NW through pasture, into main staked location.

Final ingress must be verified with landowner or operator.

*This drawing does not constitute a monumented survey or a land survey plat.
This drawing is for construction purposes only.*

